

Serial↔WLAN Converter

CSW-H85F User Manual

Version 2.0

Sollae Systems Co., Ltd.

<http://www.ezTCP.com>

This symbol, found on your product or on its packaging, indicates that this product should not be treated as household waste when you wish to dispose of it. Instead, it should be handed over to an applicable collection point for the recycling of electrical and electronic equipment. By ensuring this product is disposed of correctly, you will help prevent potential negative consequences to the environment and human health, which could otherwise be caused by inappropriate disposal of this product. The recycling of materials will help to conserve natural resources. For more detailed information about the recycling of this product, please contact your local city office, household waste disposal service or the retail store where you purchased this product.

FCC

This device complies with part 15 of the FCC Rules. Operation is subject to the following two conditions:

- (1) This device may not cause harmful interference, and
- (2) This device must accept any interference received, including interference that may cause undesired operation.

Any changes or modifications (including the antennas) made to this device that are not expressly approved by the manufacturer may void the user's authority to operate the equipment.

FCC RF Radiation Exposure Statement

This equipment complies with FCC RF Radiation exposure limits set forth for an uncontrolled environment. This device and its antenna must not be co-located or operating in conjunction with any other antenna or transmitter.

This equipment should be installed and operated with a minimum distance of 20 centimeters between the radiator and your body

※ This equipment obtained certification by using 1.5M serial cable.

Contents

1	Overview	- 6 -
1.1	Overview	- 6 -
1.2	Features	- 6 -
1.3	Application Examples	- 7 -
1.4	Components.....	- 8 -
1.5	Specification	- 9 -
1.5.1	Hardware	- 9 -
1.5.2	Software	- 9 -
1.6	Dimensions	- 10 -
1.7	Interface	- 11 -
1.7.1	Panel Layout.....	- 11 -
1.7.2	Wireless LAN Interface.....	- 11 -
1.7.3	Serial Interface	- 12 -
1.7.4	Power.....	- 14 -
1.8	ETC.....	- 15 -
1.8.1	LED indicators.....	- 15 -
1.8.2	Function button.....	- 16 -
1.8.3	Function Switch	- 16 -
2	Installation and Test.....	- 17 -
2.1	WLAN Overview	- 17 -
2.1.1	WLAN mode: Infrastructure.....	- 17 -
2.1.2	WLAN mode: Ad-hoc	- 18 -
2.1.3	WLAN mode: Soft AP.....	- 19 -
2.1.4	Key terms.....	- 20 -
2.1.5	Authentication and Security	- 20 -
2.2	Installation	- 21 -
2.2.1	Making Wireless LAN link	- 21 -
2.2.2	Setting Network Area	- 24 -
2.3	Simple Test.....	- 26 -
3	Configuration	- 29 -
3.1	Configuration with ezManager.....	- 29 -
3.1.1	Configuration via Serial	- 29 -
3.1.2	Configuration via WLAN	- 30 -
3.2	AT command.....	- 31 -

3.3	WEB Configuration.....	- 32 -
4	Operation Modes	- 34 -
4.1	What is the Operation Mode?.....	- 34 -
4.2	Changing modes.....	- 34 -
4.3	Comparison with each mode.....	- 35 -
4.4	Normal mode	- 35 -
4.4.1	WLAN mode	- 35 -
4.4.2	Communication mode.....	- 36 -
4.5	Serial Configuration mode	- 37 -
4.5.1	Configuring Parameters.....	- 37 -
4.5.2	Revoking Security Options.....	- 37 -
4.5.3	Background Soft AP	- 37 -
4.6	ISP mode.....	- 37 -
4.6.1	Upgrading Firmware.....	- 37 -
5	Communication Modes	- 38 -
5.1	TCP Server	- 38 -
5.1.1	Key parameters.....	- 38 -
5.1.2	Examples	- 39 -
5.2	TCP Client	- 42 -
5.2.1	Key parameters.....	- 42 -
5.2.2	Examples	- 43 -
5.3	AT Command	- 46 -
5.3.1	Key parameters.....	- 46 -
5.3.2	Examples	- 47 -
5.4	UDP	- 50 -
5.4.1	Key parameters.....	- 50 -
5.4.2	Examples	- 51 -
6	System Management	- 53 -
6.1	Upgrading Firmware.....	- 53 -
6.1.1	Firmware	- 53 -
6.1.2	Processes	- 53 -
6.2	Status Monitoring.....	- 55 -
6.2.1	TELNET	- 55 -
6.2.2	Status Window of ezManager	- 58 -
7	Additional Functions.....	- 62 -

7.1 Security.....	- 62 -
7.1.1 Access Restriction (ezTCP Firewall).....	- 62 -
7.1.2 Setting Password.....	- 62 -
7.1.3 Using WEP.....	- 63 -
7.1.4 Using WPA-PSK.....	- 63 -
7.1.5 Using WPA-Enterprise.....	- 64 -
7.1.6 Advanced Settings.....	- 65 -
7.2 Option Tab Functions.....	- 66 -
7.2.1 Notify IPv4 Change.....	- 66 -
7.2.2 Sending MAC Address.....	- 67 -
7.3 Serial Port Tab Functions.....	- 68 -
7.3.1 TELNET COM port Control Option (RFC 2217) - ①.....	- 68 -
7.3.2 Disable TCP Transmission Delay - ②.....	- 68 -
7.3.3 Data Frame Interval - ③.....	- 69 -
7.3.4 Separator - ④.....	- 69 -
7.3.5 TCP Server / Client mode - ⑤.....	- 69 -
7.4 Additional Functions.....	- 70 -
7.4.1 Wireless RSSI(Received Signal Strength Indication) function.....	- 70 -
7.4.2 Factory Reset.....	- 71 -
8 Checklist in Trouble.....	- 72 -
8.1 Searching problem with ezManager.....	- 72 -
8.2 Connection Problem over TCP/IP.....	- 73 -
8.3 Data Communication Problem on the Serial Port.....	- 74 -
9 Related Materials.....	- 75 -
9.1 Documents.....	- 75 -
9.2 Applications for a Smart Phone.....	- 75 -
10 Technical Support and Warranty.....	- 76 -
10.1 Technical Support.....	- 76 -
10.2 Warranty.....	- 76 -
10.2.1 Refund.....	- 76 -
10.2.2 Free Repair Services.....	- 76 -
10.2.3 Charged Repair Services.....	- 76 -
11 Precaution and Exemption from Liability.....	- 77 -
11.1 Precaution.....	- 77 -
11.2 Exemption from Liability.....	- 78 -

11.2.1 English version.....	- 78 -
11.2.2 French version.....	- 79 -
12 Revision History.....	- 81 -

1 Overview

1.1 Overview

Including PCs, almost all communication devices communicate over a serial interface. Serial communication is the standard protocol that transmits and receives data in a bit order. It is broadly used in the world due to its simple process whilst it has disadvantages such as distance limitation and high installation/maintenance cost.

CSW-H85F is a converter enabling serial devices to support TCP/IP communication through wireless LAN. It carries out the converting process with TCP/IP protocol, so that facilitate remote control and monitoring system.

1.2 Features

- connect serial devices to IEEE 802.11b/g wireless LAN
- IPv4/IPv6 dual stack
- Soft AP mode: support WEP and simple DHCP server
- various WLAN securities: WPA-PSK, WPA-Enterprise (EAP-TLS/TTLS, PEAP)
- Wireless RSSI (Received Signal Strength Indication) mode
- RS232/RS422/RS485 interface
- RP-SMA connector for an external antenna
- stable embedded TCP/IP stack
- easy configuration program (ezManager / web configuration)

1.3 Application Examples

- 1:1 network with a PC

Figure 1-1 1:1 network with a PC

- 1:1 network with a PC through an AP

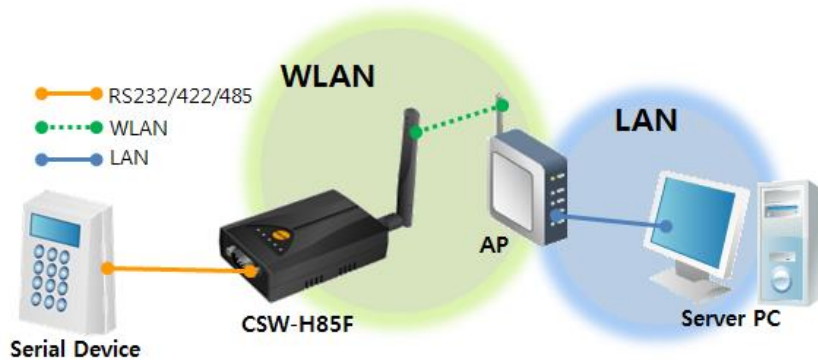

Figure 1-2 1:1 network with a PC through an AP

- Internet connection with a xDSL/cable modem

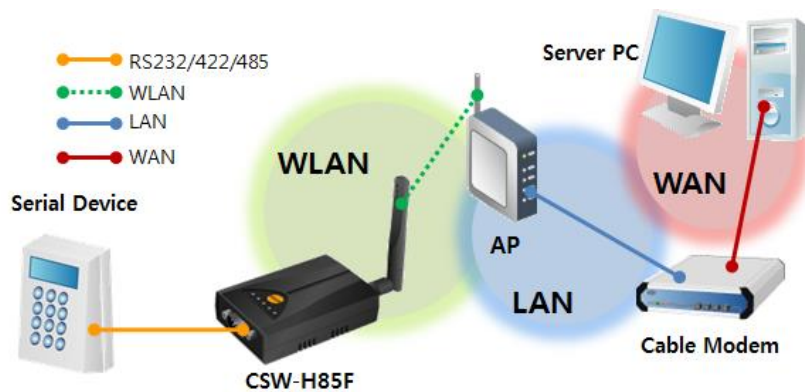

Figure 1-3 Internet connection with an xDSL/cable modem

1.4 Components

- CSW-H85F's body
- 2dBi dipole antenna
- DVD, including utilities and documents (optional)
- DC 5V power adapter (optional)
- RS232 cable (optional)

1.5 Specification

1.5.1 Hardware

Power	Input Voltage	DC 5V ($\pm 0.5V$)
	Current	typically, 260mA
Dimension	88.5mm x 57mm x 23mm (without an antenna)	
Weight	About 64g (without an antenna)	
Interface	Serial	1 x RS232/422/485 (Baud Rate: 300bps ~ 230,400bps)
	WLAN	2dBi external antenna (IEEE 802.11b/g) with RP-SMA connector
Temperature	Operating: -10 ~ 70°C / Storage: -40 ~ 85°C	
Approval	FCC	
RoHS	RoHS Compliant	

Table 1-1 hardware specification

1.5.2 Software

Protocol	IPv4/IPv6 dual stack, TCP, UDP, IP, ICMP, ARP, TELNET, DHCP, DNS lookup, DDNS, Telnet COM Port Control Option(RFC2217), WEP, WPA-PSK, WPA-Enterprise (EAP-TLS/TTLS, PEAP)	
Operation mode	Normal	For Normal Data Communication
	ISP	For Upgrading F/W
	Serial Configuration	For Configuration via Serial or WLAN (Soft AP)
Communication mode	TCP Server	TCP Passive Connection
	TCP Client	TCP Active Connection
	AT Command	TCP Passive / Active Connection
	UDP	UDP
Major Utilities	ezManager	Configuration Utility for MS Windows
	ezVSP	Serial to TCP/IP Virtual driver for MS Windows

Table 1-2 software specification

1.6 Dimensions

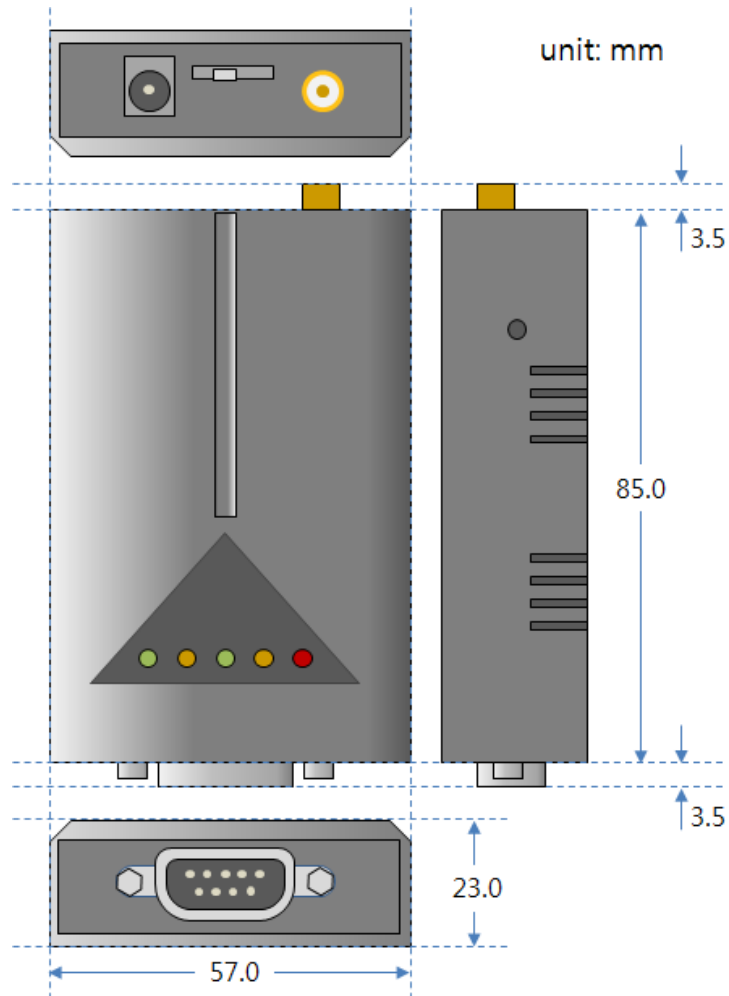

Figure 1-4 dimensions

Dimensions may vary according to a method of measurement.

1.7 Interface

1.7.1 Panel Layout

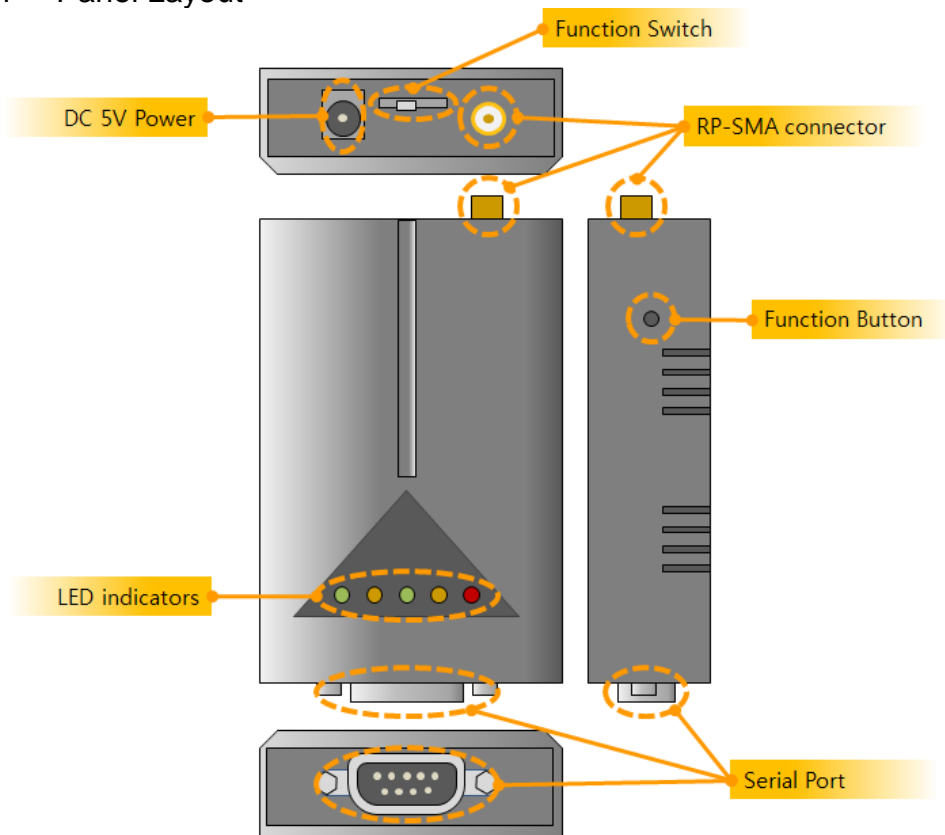

Figure 1-5 panel layout

1.7.2 Wireless LAN Interface

CSW-H85F is embedded with a wireless LAN module. An RP-SMA connector is interfaced for an external antenna.

1.7.3 Serial Interface

CSW-H85F has D-SUB 9 pin male connector for connecting serial devices.

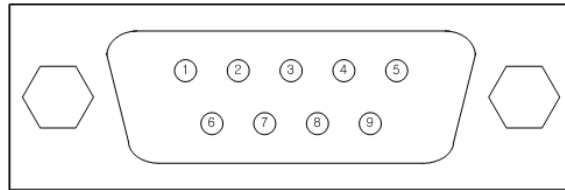

Figure 1-6 D-SUB 9 pin male connector

- Pin Assignment in RS232

Number	Name	Description	Level	I/O	Wiring
1	-	-	-	-	-
2	RXD	Receive Data	RS232	In	Required
3	TXD	Transmit Data	RS232	Out	Required
4	DTR	Data Terminal Ready (always output active signal)	RS232	Out	Optional
5	GND	Ground	Ground	-	Required
6	DSR	Data Set Ready	RS232	In	Optional
7	RTS	Request To Send	RS232	Out	Optional
8	CTS	Clear To Send	RS232	In	Optional
9	-	-	-	-	-

Table 1-3 pin assignment in RS232

- Pin Assignment in RS422

Number	Name	Description	Level	I/O	Wiring
1	TX -	Transmit Data -	RS422	Out	Required
2	-	-	-	-	-
3	RX -	Receive Data -	RS422	In	Required
4	RX +	Receive Data +	RS422	In	Required
5	GND	Ground	Ground	-	Required
6	-	-	-	-	-
7	-	-	-	-	-
8	-	-	-	-	-
9	TX +	Transmit Data +	RS422	Out	Required

Table 1-4 pin assignment in RS422

- Pin Assignment in RS485

Number	Name	Description	Level	I/O	Wiring
1	TRX -	Data -	RS485	In/Out	Required
2	-	-	-	-	-
3	-	-	-	-	-
4	-	-	-	-	-
5	GND	Ground	Ground	-	Required
6	-	-	-	-	-
7	-	-	-	-	-
8	-	-	-	-	-
9	TRX +	Data +	RS485	In/Out	Required

Table 1-5 pin assignment in RS485

- Serial Port Parameters

Parameter	Value
Number	1
Type	RS232 / RS422 / RS485
Baud rate	300 ~ 230,400 [bps]
Parity	NONE / EVEN / ODD / MARK / SPACE
Data bit	8 / 7 / 6 / 5
Stop bit	1 / 2
Flow control	NONE / RTS/CTS

Table 1-6 serial port parameters

☞ **Note that the duration of [Stop bit] will be not 2 bits but 1.5 bits, if you set [Data bit] to 5.**

1.7.4 Power

CSW-H85F requires DC5V power supply whose specification is as follows:

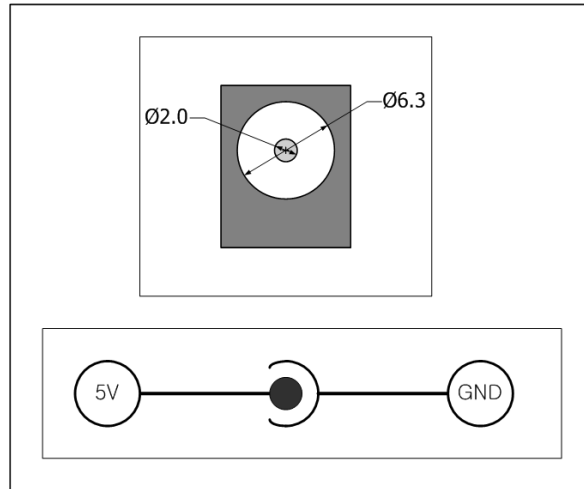

Figure 1-7 power connector

1.8 ETC.

1.8.1 LED indicators

There are 5 LED indicators on the top panel operating as follows:

Mode	Name	Color	Status	Description
Common	PWR	Red	On	Supplying the power
Normal mode	RXD	Yellow	Blinks	Receiving data from the WLAN
	TXD	Green	Blinks	Sending data to the WLAN
	STS	Yellow	Blinks in every second	Obtaining an IP address
			Blinks 4 times at once	Without obtaining an IP address by DHCP
			On	Establishing TCP connection
	LINK	Green	Blinks	Not connecting to the WLAN
On			Connecting to the WLAN	
ISP mode	STS	Yellow	Off	Operating in ISP mode
Serial Configuration mode	STS	Yellow	Blinks simultaneously	Operating in Serial Configuration mode
	LINK	Green		
	RXD	Yellow		
	TXD	Green		

Table 1-7 LED indicators

☞ **Refer to the 7.4.1. for LED operations of Wireless RSSI function.**

1.8.2 Function button

There is a function button on the side. Pressing this button changes the operation mode to Serial Configuration mode.

Figure 1-8 function button

1.8.3 Function Switch

You can change the operation mode to Serial Configuration mode or make CSW-H85F operate in Wireless RSSI mode by clicking this switch.

Mode	Setting
Normal mode	
Normal mode (Wireless RSSI)	
Serial Configuration mode	

Table 1-8 use of function switch

2 Installation and Test

2.1 WLAN Overview

CSW-H85F supports IEEE802.11b/g. IEEE802.11 standard that is called Wi-Fi has two network topologies, Infrastructure and Ad-hoc mode.

For security, CSW-H85F supports WEP, WPA-PSK and WPA2-PSK.

2.1.1 WLAN mode: Infrastructure

In this mode, every wireless LAN station communicates through an Access Point (AP) so that all stations can be connected to Ethernet, because AP is able to interface with both wireless LAN and wired LAN (Ethernet).

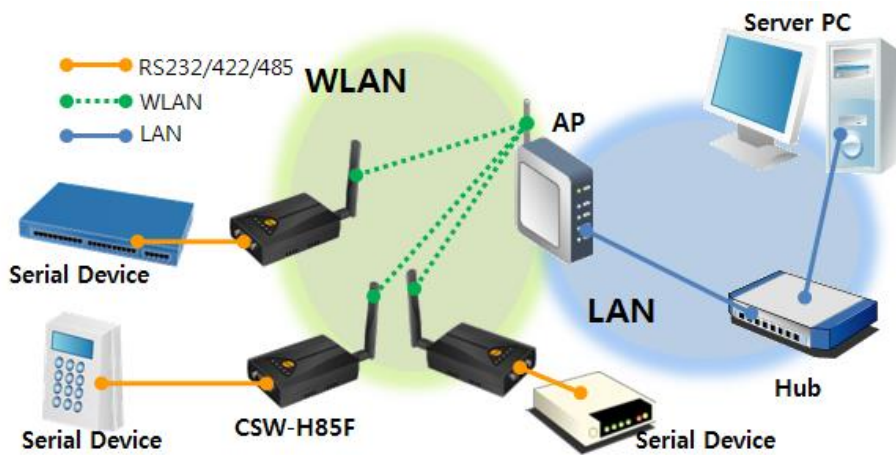

Figure 2-1 infrastructure mode

Select [Infrastructure] on [Wireless LAN] tab of ezManager.

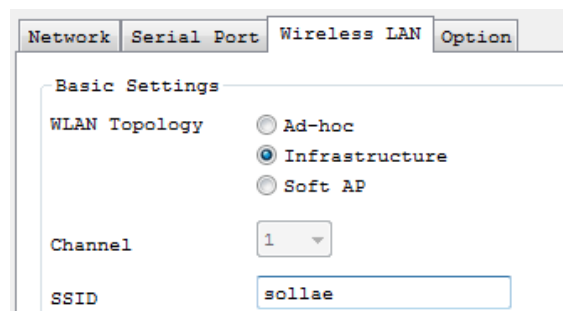

Figure 2-2 setting of Infrastructure

You can download ezManager on our website.

2.1.2 WLAN mode: Ad-hoc

Wireless LAN stations communicate each other without an AP in this mode. Therefore, you can easily make this network. It is suitable for the situation when there is no wired LAN requirement on a small-scale network. Usually, it is called peer-to-peer mode.

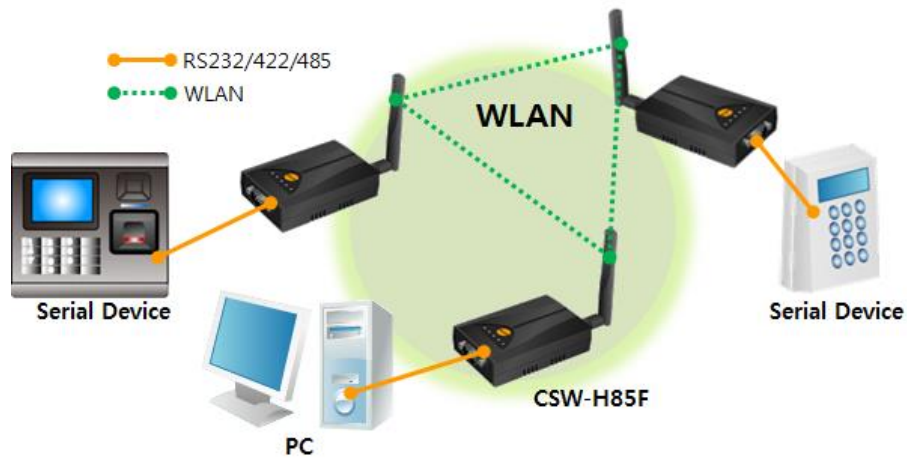

Figure 2-3 Ad-hoc mode

Select [Ad-hoc] on [Wireless LAN] tab of ezManager.

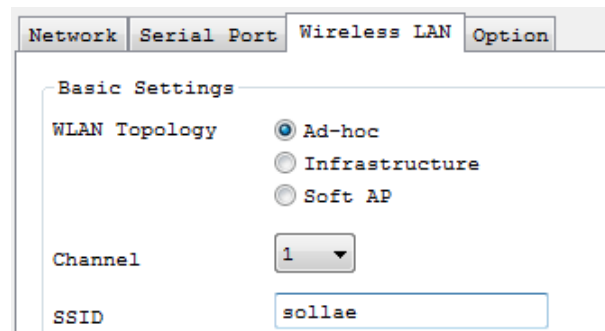

Figure 2-4 setting of Ad-hoc

2.1.3 WLAN mode: Soft AP

Soft AP (Software embedded Access Point) is a mode that a wireless client can act as an AP through software embedded AP functions. Using this mode, a wireless client allows communicate with not only laptops and smart phone but also devices which don't have Ad-hoc function.

CSW-H85F supports Soft AP function. While operating in this function, it has 10.1.0.1 as its IP address and assigns an IP address of 10.1.X.X to each of clients. (A simple DHCP server)

Figure 2-5 Soft AP mode

Although this function is automatically operated in Serial Configuration mode, you can set manually on [Wireless LAN] tab of ezManager like the figure below.

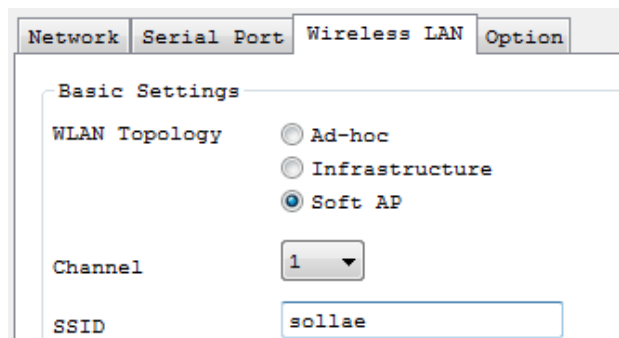

Figure 2-6 setting of Soft AP

You can download ezManager application for a smart phone on our website.

2.1.4 Key terms

- SSID (Service Set Identifier)

It is a name to identify the particular wireless LAN. So, every single station should have the same SSID to communicate in the network. In the case of infrastructure mode, you have to set the same SSID with the AP to CSW-H85F. Otherwise, it will not communicate at all. The maximum length of this parameter is 31 bytes and the default is "sollae".

- Channel

Wireless LAN stations communicate through the ISM (Industrial, Scientific, and Medical) band which has the range of frequencies around 2.4GHz. IEEE 802.11 specification divides this band into 14 channels in every 5MHz. If you install more than one wireless network in the same area, the channels should be apart more than 4 channels to avoid interferences.

2.1.5 Authentication and Security

- Authentication

A wireless LAN station should get authentication from the AP in the infrastructure network. There are two methods for the authentication and those are Open System and Shared Key.

- WEP (Wired Equivalent Privacy)

The WEP is a secure protocol for wireless LAN. You need to set 64-bit or 128-bit key. You can use both hexadecimal and ASCII code for this.

- WPA (Wi-Fi Protected Access)

WPA is a security standard for users of devices equipped with Wi-Fi wireless connection. It is an improvement on and is expected to replace the original Wi-Fi security standard, Wired Equivalent Privacy (WEP). There are two modes about the user authentication in WPA security. One is Enterprise which has an authentication server and the other is PSK (Pre-Shared Key) which does not have any servers.

- WPA2

To final security of Wireless LAN, IEEE 802.11i which is a standard about Wireless LAN has suggested the Counter Mode with Cipher Block Changing Message Authentication Code Protocol (CCMP) for replacing the TKIP. CCMP uses Advanced Encryption Standard (AES). WPA 2 adopts AES. WPA 2 has also both Enterprise and PSK mode.

2.2 Installation

Before testing CSW-H85F, make sure that a connection between your PC and CSW-H85F is established via Serial and wireless LAN. This section is an example which is based on Infrastructure mode.

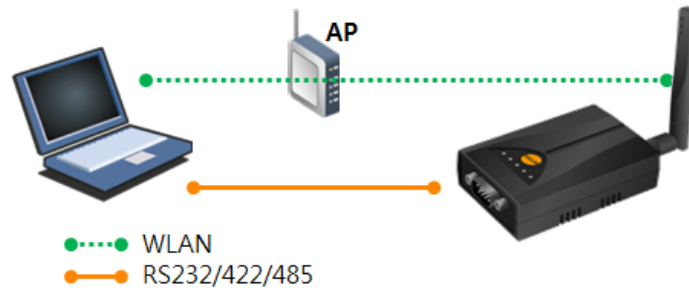

Figure 2-7 WLAN and RS232 connection with a laptop

2.2.1 Making Wireless LAN link

When you connect an AP or wireless LAN adapter to your PC, Wireless LAN link is not automatically established. Therefore, its parameters should be set on CSW-H85F beforehand.

- Setting by Serial

- ① Supplying Power

Supply power of CSW-H85F.

- ② Changing to Serial Configuration mode

Press the function button shortly or place the function switch to SET.

- ③ Reading environmental parameters

Open a COM port of [Serial] tab on ezManager and press [Read] button.

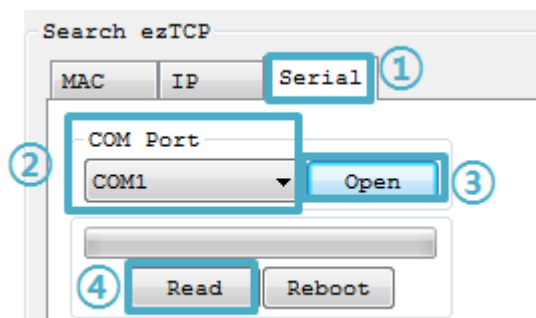

Figure 2-8 reading environmental parameters

④ Configuring Wireless LAN Parameters

Set the same SSID and security options on the [Wireless LAN] tab.

Basic Settings:

- WLAN Topology:** Radio buttons for Ad-hoc, Infrastructure (selected), and Soft AP.
- Channel:** A dropdown menu showing '1'.
- SSID:** A text input field containing 'sollae'.
- Antenna:** Radio buttons for Internal Antenna and External Antenna.
- Advanced Settings:** A button located below the Antenna options.

Security Settings:

- Shared Key:** A text input field with a checked checkbox for 'Hide Characters' below it.
- 802.1X:** A dropdown menu showing 'Disable'.
- ID/Password:** A button located below the 802.1X dropdown.

Figure 2-9 an example for setting WLAN parameters

- Setting by Soft AP

In case that you cannot use serial port, Soft AP function allow you to set those parameters as follows;

- ① Supplying Power
- ② Entering Serial Configuration mode

Soft AP is automatically activated when products are under Serial Configuration mode.

③ Connecting to Wi-Fi using Soft AP

Connect laptop or smartphone to Wi-Fi network made by product's Soft AP function. The SSID is "cfg_MAC Address". (e.g. cfg_0030f9000001)

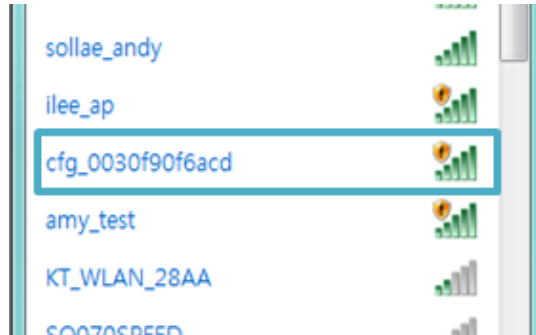

Figure 2-10 Connecting to Wi-Fi using Soft AP

④ Connecting to Web Configuration Page

Run a web browser and connect to 10.1.0.1. Set proper WLAN parameters on the page.

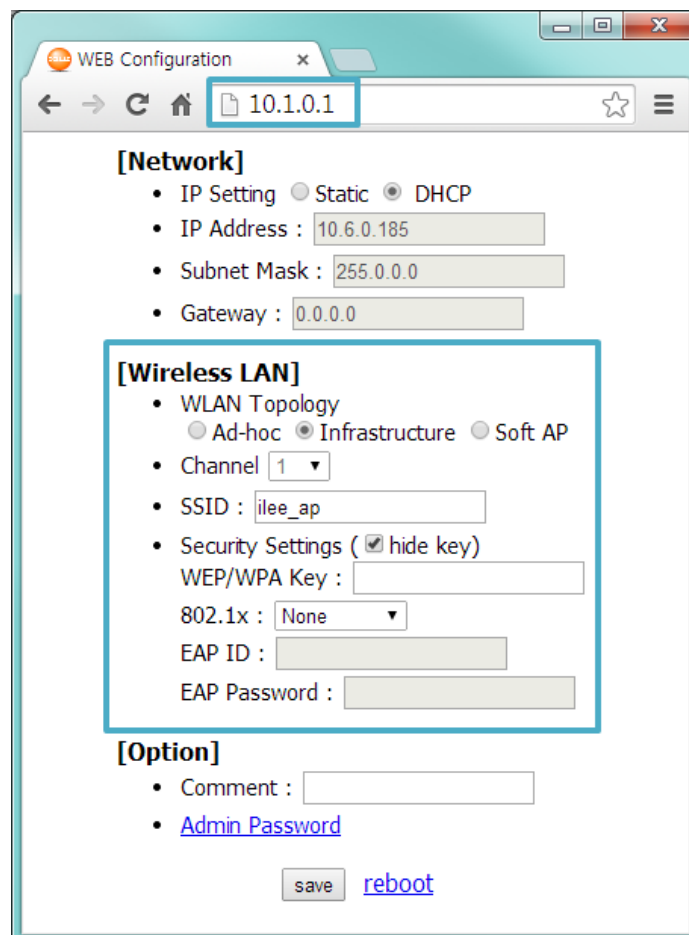

Figure 2-11 Connecting to Web Configuration Page

2.2.2 Setting Network Area

This procedure should be followed to make CSW-H85F and your PC located on the same network for a TCP connection.

- PC settings

Add or change the IP address of the network adapter on your PC like following.

Click [Windows Control Panel] >> [Network Connections] and [Properties of the Network Adapter]. Then, you can see the properties of [Internet Protocol (TCP/IP)].

Press the [Advanced] button and add an IP Address like the figure below.

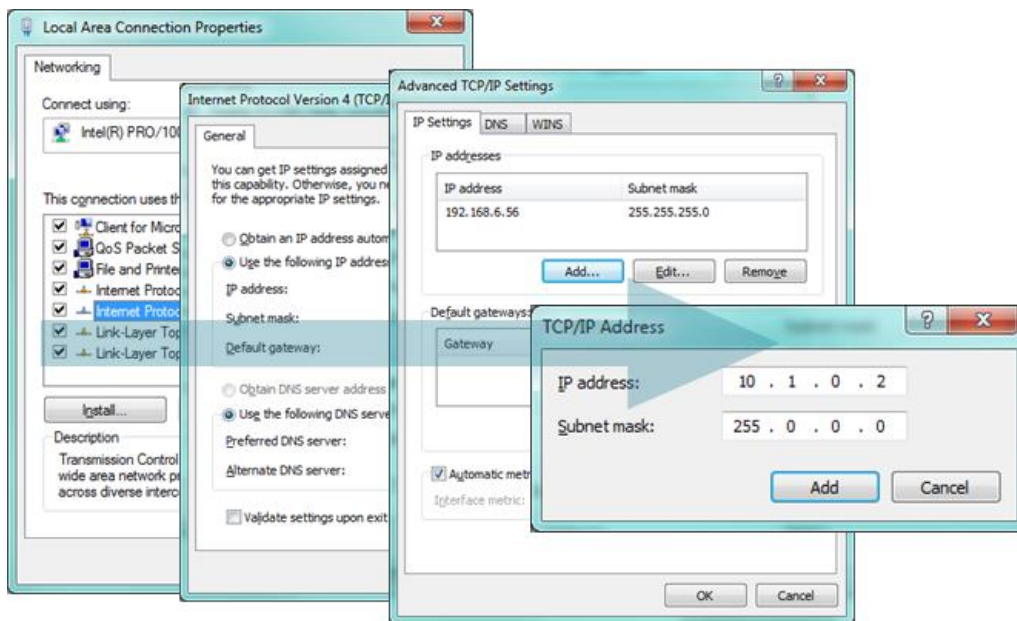

Figure 2-12 setting PC

- CSW-H85F settings

ezManager comes with CSW-H85F as a configuration tool. This software is easy to use and does not need installation since it operates on MS Windows. Search CSW-H85K via serial or WLAN and set all the values of parameters except for LAN parameters to the factory default.

	Name	Default values
Network	Local IP Address	10.1.0.1
	Subnet Mask	255.0.0.0
	IPv6	Disabled
Serial Port (COM1)	Serial Type	RS232
	Baud Rate	19,200bps
	Parity	NONE
	Data Bits	8
	Stop Bit	1
	Flow Control	NONE
	Communication mode	TCP Server
	Local Port	1470
WLAN	Topology	Infrastructure
	SSID	sollae
	Security Settings	Disabled
Option	TELNET	Enabled
	IP Address Search	Enabled

Table 2-1 default values of major parameters

2.3 Simple Test

If you press the [Simple Test] button, the test program will be shown on your screen.

- Connecting to the CSW-H85F via LAN

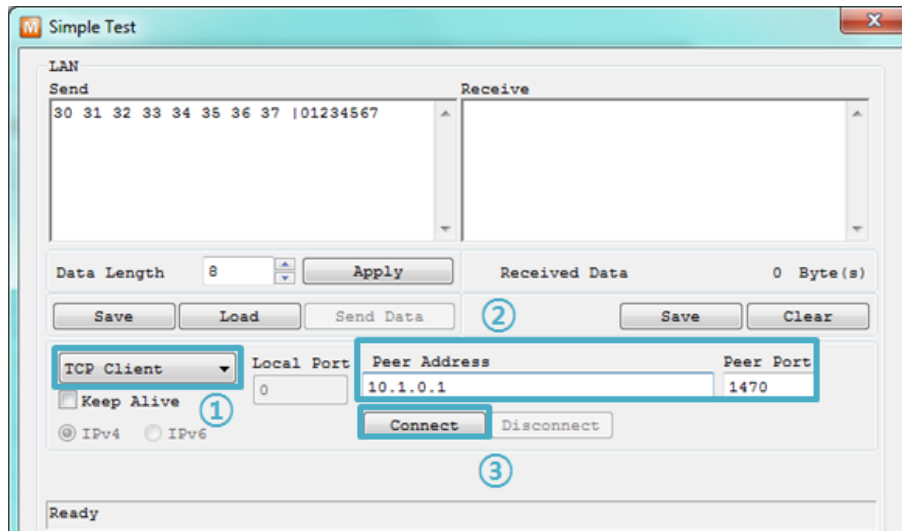

Figure 2-13 settings for TCP connection

- ① Select [TCP Client].
- ② Input correct IP address and port number of CSW-H85F.
- ③ Click the [Connect] button. (In the case of TCP Server, it will be the [Listen] button.)

- Opening RS232 Port

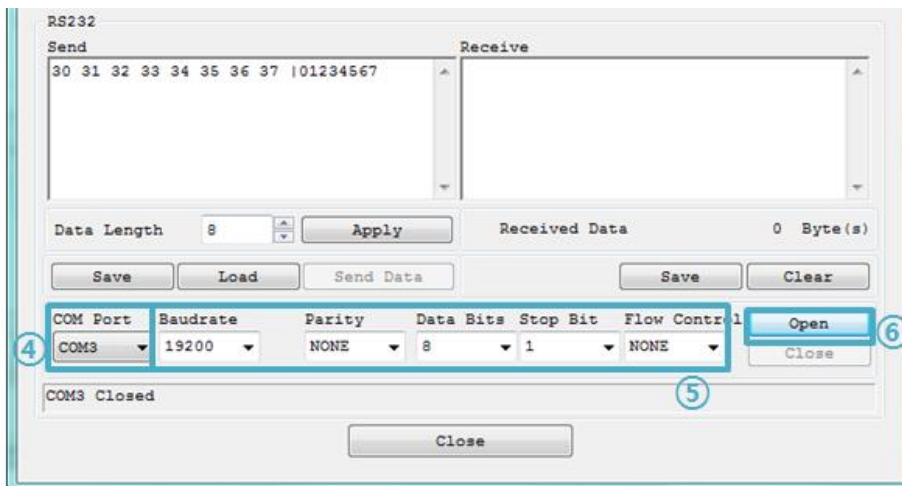

Figure 2-14 opening COM Port

- ④ Select COM port where CSW-H85F is being connected.
- ⑤ Make sure that all the parameters are the same with CSW-H85F.
- ⑥ Press the [Open] button.

- Confirm the TCP Connection and COM port status

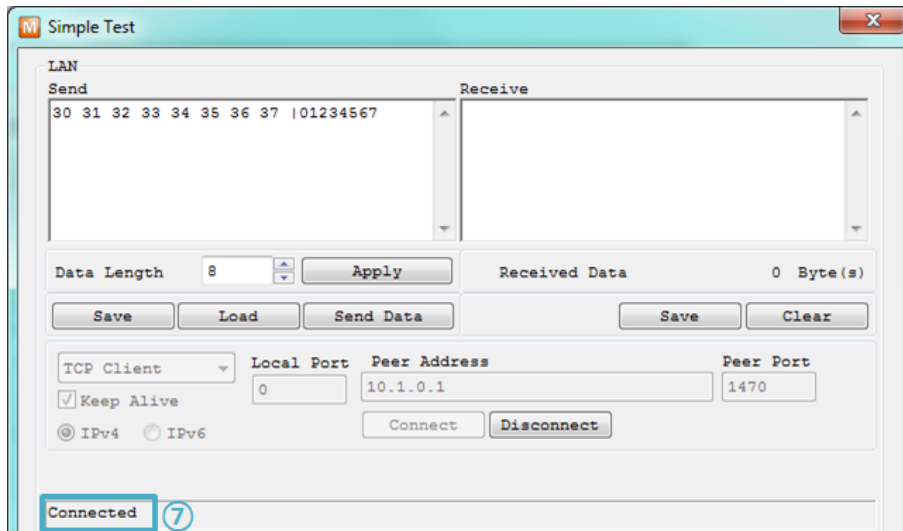

Figure 2-15 TCP connection message

- ⑦ Check the message if the TCP connection has been established well.

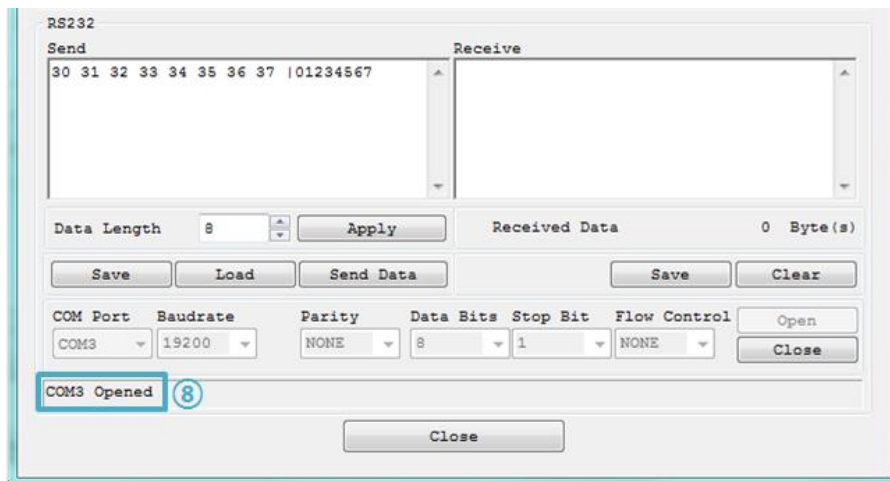

Figure 2-16 COM Port open message

- ⑧ Check the message if the COM port has been opened.

- Data transmission test

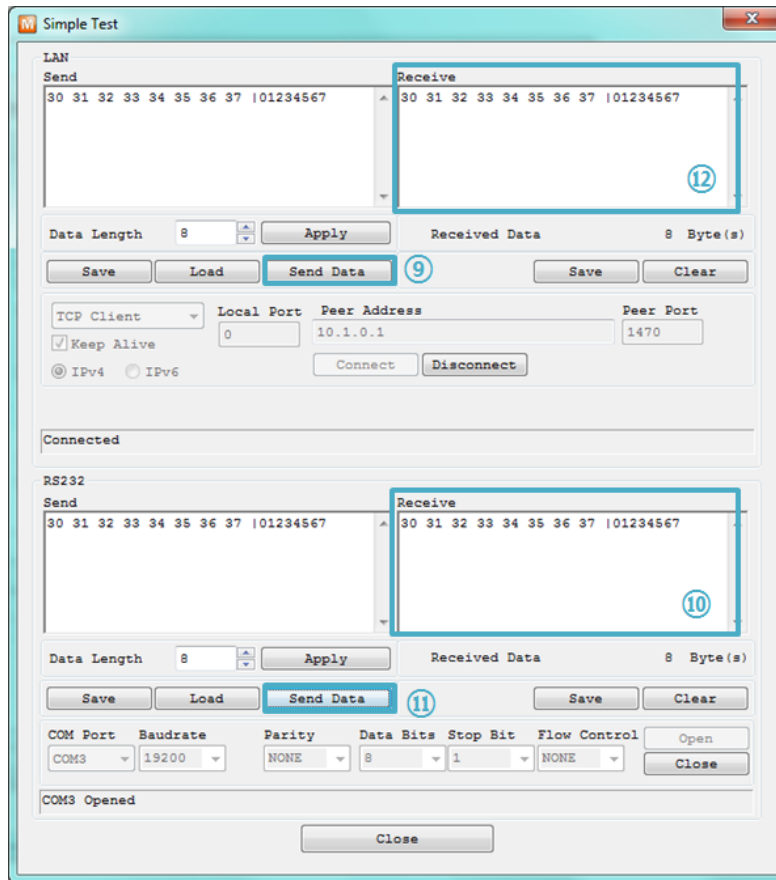

Figure 2-17 successful data transmission

- ⑨ Click [Send data] on the LAN side.
- ⑩ Check the data from ⑨ has been shown.

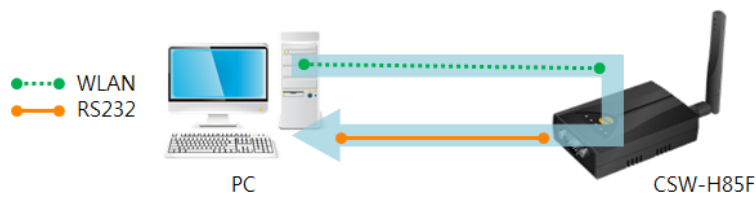

Figure 2-18 WLAN → RS232

- ⑪ Press [Send data] on the RS232 side.
- ⑫ Check the data from ⑪ has been received.

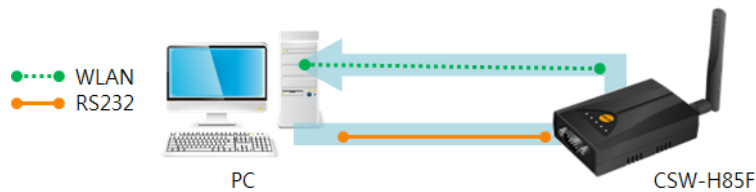

Figure 2-19 RS232 → WLAN

3 Configuration

3.1 Configuration with ezManager

3.1.1 Configuration via Serial

- Requirements

Make sure the connection between your PC and CSW-H85F using RS232 cross cable. To use this, CSW-H85F has to be operating in the Serial Configuration mode.

Note that the function switch should be placed at the middle (RUN) to operate in Normal mode after finishing the settings.

- Procedures

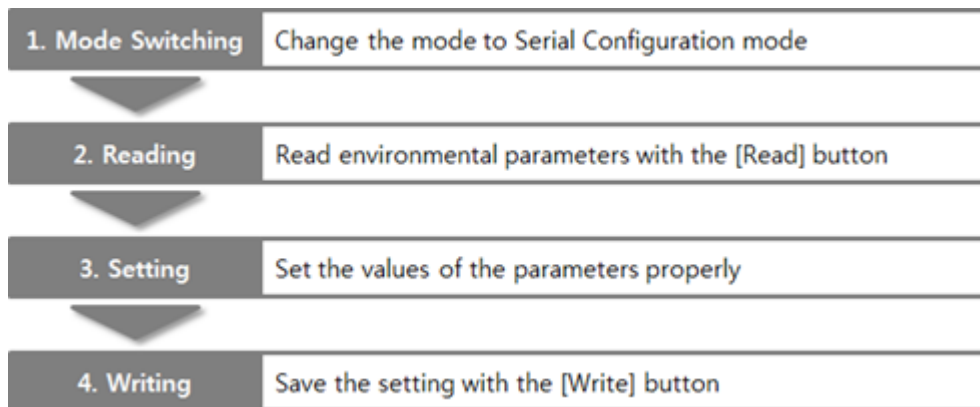

Figure 3-1 configuration via serial

3.1.2 Configuration via WLAN

If CSW-H85F is connected with your PC on wireless LAN, you can search and configure CSW-H85F with [MAC Address] and [IP Address] tab on ezManager.

- Requirements

CSW-H85F has to be connected to PC on the same network. Connect it to wireless network, using Ad-hoc, Infrastructure or Soft AP mode.

- Procedures

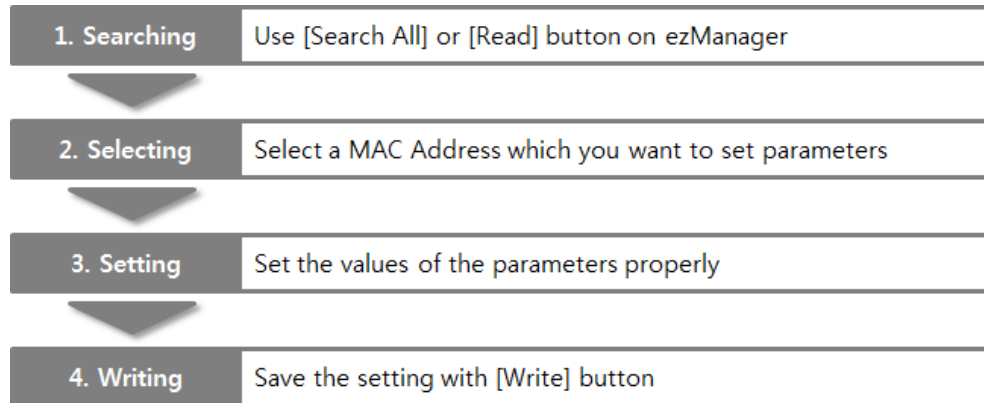

Figure 3-2 configuration via network

3.2 AT command

In the AT command mode, you can change some parameters through the serial port.

- Requirements

Make sure the connection between your PC and CSW-H85F using RS232 cross cable.
To use this mode, CSW-H85F has to be set to [AT command] mode on ezManager.

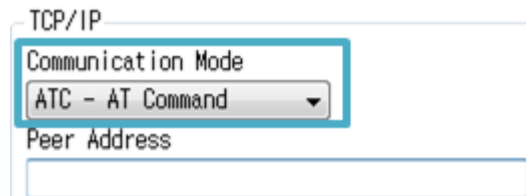

Figure 3-3 setting the communication mode to the AT command

- Procedures

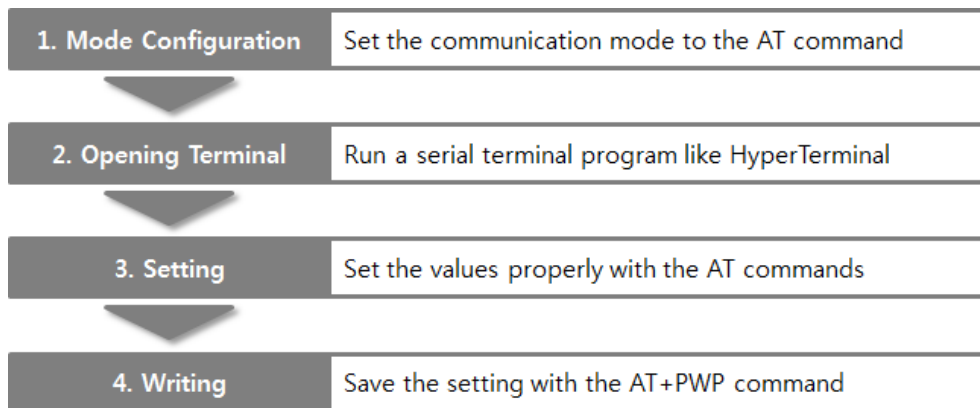

Figure 3-4 configuration procedures with AT commands

- Available settings

Items	Available parameters
IP Address	Local IP Address, DHCP, Subnet Mask, Gateway IP Address and etc.
TCP connection	Local Port, Peer Address (IP Address or Host name), and etc.
WLAN	Topology, SSID, WEP, WPA-PSK, WPA2-PSK and etc.
Option	ESC code sending option, timeout and etc.

Table 3-1 parameters which are configurable on the AT command

3.3 WEB Configuration

Use a WEB browser for configuration.

- Requirements

Product should be operated in Serial Configuration mode, activating background Soft AP function. A WEB browser and Wireless LAN adaptor are required on your PC.

- Procedures

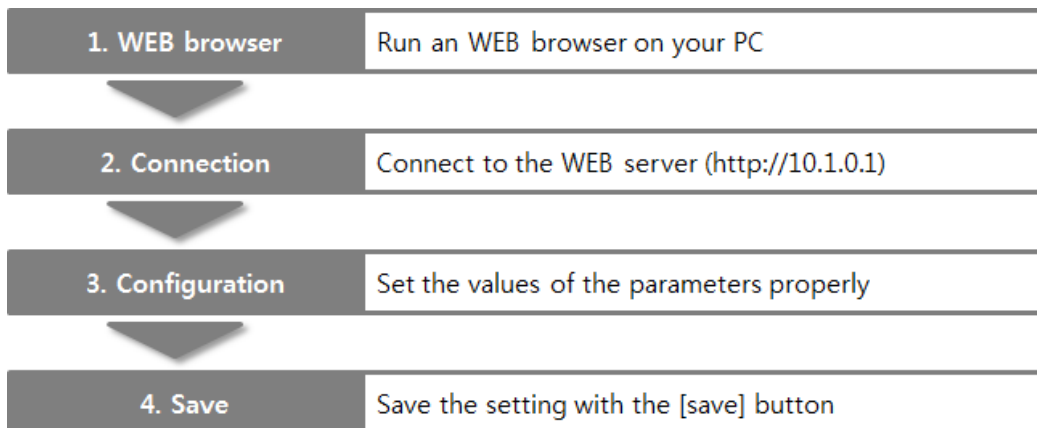

Figure 3-5 WEB configuration

- WEB Configuration Page

- [Network]**
 - IP Setting: Static DHCP
 - IP Address:
 - Subnet Mask:
 - Gateway:
- [Wireless LAN]**
 - WLAN Topology: Ad-hoc Infrastructure Soft AP
 - Channel:
 - SSID:
 - Security Settings: hide key
 - WEP/WPA Key:
 - 802.1x:
 - EAP ID:
 - EAP Password:
- [Option]**
 - Comment:
 - [Admin Password](#)

At the bottom of the page, there are two buttons: 'save' and 'reboot'.

Figure 3-6 WEB configuration page

- Available settings

Items	Available parameters
Network	IP Setting (Static / DHCP), IP Address, Subnet Mask and Gateway
TCP connection	WLAN Topology, Channel, SSID and Security Settings
Option	Comment and Admin Password
etc.	Reboot

Table 3-2 available settings by WEB configuration

4 Operation Modes

4.1 What is the Operation Mode?

Each of three operation modes is defined for specific purpose as follows:

- Normal mode

This mode is for normal data communication and there are 4 different connection modes. Configuring parameters is also available in this mode.

- Serial Configuration mode

This mode is for configuring environmental parameters through the serial port. Soft AP function is automatically activated in this mode.

- ISP mode

This mode is only for changing firmware.

4.2 Changing modes

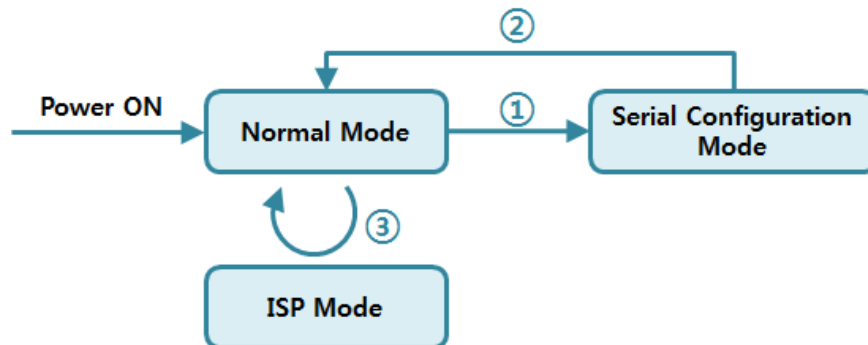

Figure 4-1 diagram for changing modes

- ① Place the function switch on "SET" or push the function button less than 1 second.
- ② Reset or input "g 0" command.
- ③ Transfer a firmware by ezManager

4.3 Comparison with each mode

The table below shows comparison of each mode in serial port operation.

Name	Serial port	Serial type
Normal	configured value	RS232 / RS422 / RS485
Serial Configuration	115,200/N/8/1	RS232
ISP	115,200/N/8/1	RS232

Table 4-1 comparison of each mode

4.4 Normal mode

4.4.1 WLAN mode

CSW-H85F supports three types of WLAN mode.

WLAN mode	Description
Ad-hoc	WLAN is composed to only stations without an AP
Infrastructure	WLAN is composed to an AP and clients
Soft AP	AP acts both an AP and a client.

Table 4-2 comparison of WLAN mode 1

Required and available values for each WLAN mode are as follows:

WLAN mode	Channel	SSID	WEP	WPA
Ad-hoc	required	required	optional	not available
Infrastructure	not available	required	optional	optional
Soft AP	required	required	optional	not available

Table 4-3 comparison of WLAN mode 2

- ☞ **Soft AP is automatically activated on the background when CSW-H85F is in Serial Configuration mode with SSID of "cfg_[MAC Address]" format.**

4.4.2 Communication mode

In normal mode, there are four types of connection to communicate with a remote host.

Mode	Description
TCP Server	Wait connection request from TCP clients (Passive Connection)
TCP Client	Send connection request to a TCP server (Active Connection)
AT Command	Control connections by AC commands (Active / Passive Connection)
UDP	Communicate in block units without connection

Table 4-4 comparison of communication mode

Mode	Protocol	Connection	Requirements about Modifying S/W of serial devices	Serial configuration	Topology
TCP Server	TCP	Passive	N/A	N/A	1:1
TCP Client		Active	N/A	N/A	1:1
AT Command		Both	Required	Available	1:1
UDP	UDP	-	N/A	N/A	N:M

Table 4-5 comparison of communication mode

☞ ***N/A: Not Applicable or Not Available.***

4.5 Serial Configuration mode

4.5.1 Configuring Parameters

This is a mode for setting environmental parameters through the serial port. If you cannot use the WLAN, this mode is only way to configure the parameters. Click the [Read] button on the [Serial] tab on ezManager after entering this mode.

☞ *Refer to the [Serial Management Protocol] document on our website for details.*

4.5.2 Revoking Security Options

CSW-H85F offers strong security like filtering with password or MAC and IP addresses. In the Serial Configuration mode, you can revoke all of these options. When you forget the password, enter this mode to change or delete it.

4.5.3 Background Soft AP

CSW-H85F activates Soft AP function in background while operating under Serial Configuration mode.

4.6 ISP mode

4.6.1 Upgrading Firmware

ISP mode is for upgrading firmware. Upgrading Firmware is implemented by ezManager. For more details about this, please refer to the chapter 6.1.

5 Communication Modes

5.1 TCP Server

In this mode, CSW-H85F listens to a TCP connection request from remote hosts. Once a host tries connecting to CSW-H85F, it accepts a connection. After the connection is established, CSW-H85F converts the raw data from the serial port to TCP/IP data and sends it to the network and vice versa.

5.1.1 Key parameters

- Local Port

This is a server's port number which is used in the TCP connection.

- Event Byte

With setting event bytes, you can handle the serial data of the serial buffer before a TCP connection is established.

Value	Description
0	CSW-H85F does not send the data
Otherwise (512 or under)	CSW-H85F sends the data right after a connection is established. 512 or under bytes are strongly recommended.

Table 5-1 Event Byte

- Timeout

If there is no transmission data for amount of the time the connection would be terminated.

- Notify IP Change

This function is for notifying information about changed IP addresses to a management server. Not only can the TCP/UDP protocol be used, but Dynamic Domain Name Service (DDNS).

- Access restriction

You can block TCP connections from unauthorized hosts by using this option. Both IP and MAC address are available.

5.1.2 Examples

- A situation that [Event Byte] is set to 0.

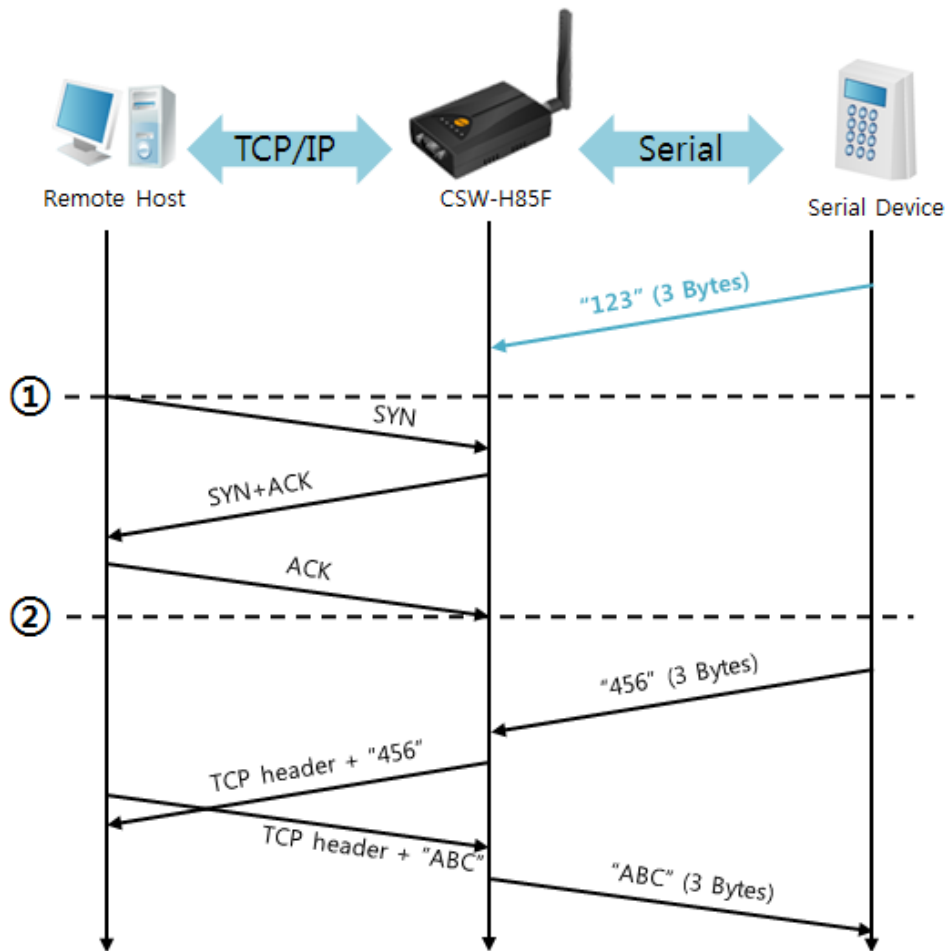

Figure 5-1 time chart

Time	States
~	CSW-H85F listens to connection requests
①	Remote host sends a connection request (SYN) segment
~	Processes of the connection
②	The connection is established
~	Data communication is implemented on both sides

Table 5-2 states of each point

Look at the blue arrow. The data "123" from the serial port has been sent before establishing a connection. In this case, the data would not be sent because of the [Event Byte] is set to 0.

- A situation that [Event Byte] is set to 1

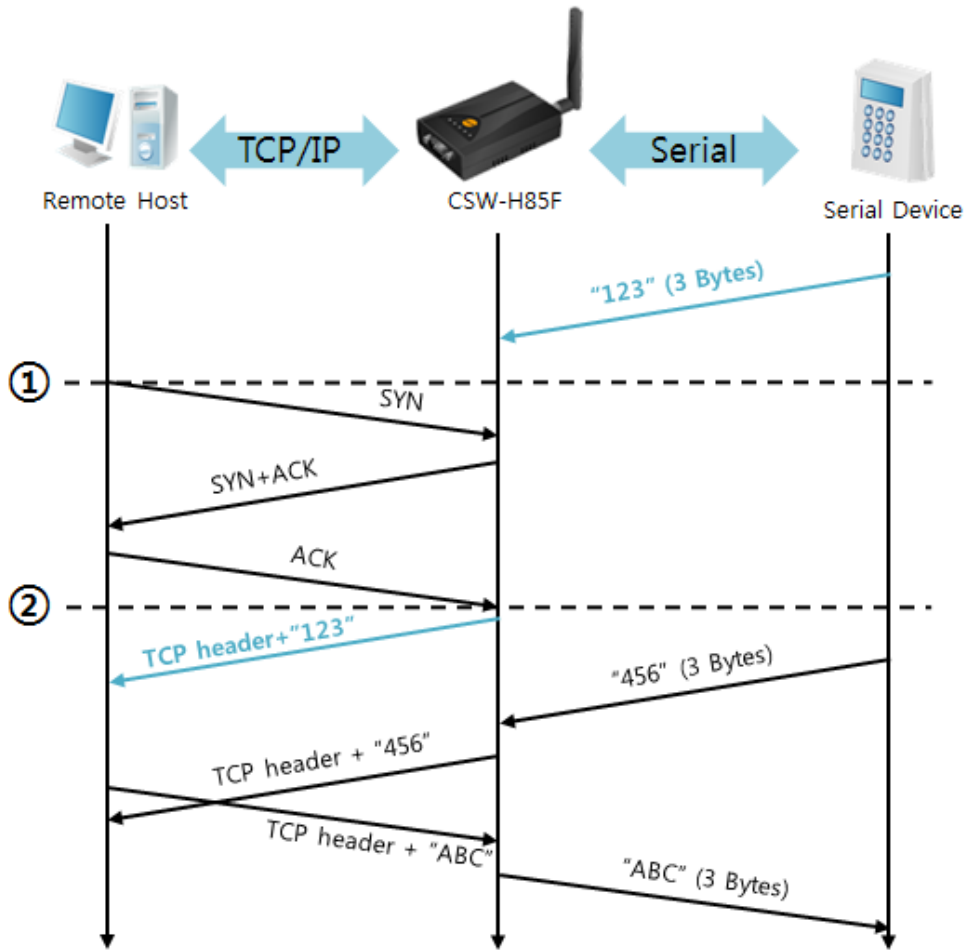

Figure 5-2 time chart

Time	States
~	CSW-H85F listens connection requests
①	Remote host sends connection request (SYN) segment
~	Processes of the connection
②	The connection is established
~	Data communication is implemented on both sides

Table 5-3 states of each point

As you can see, the data "123" has been sent right after establishing a connection because the value of [Event Byte] had been set to 1.

- A situation that [Timeout] is set to 5

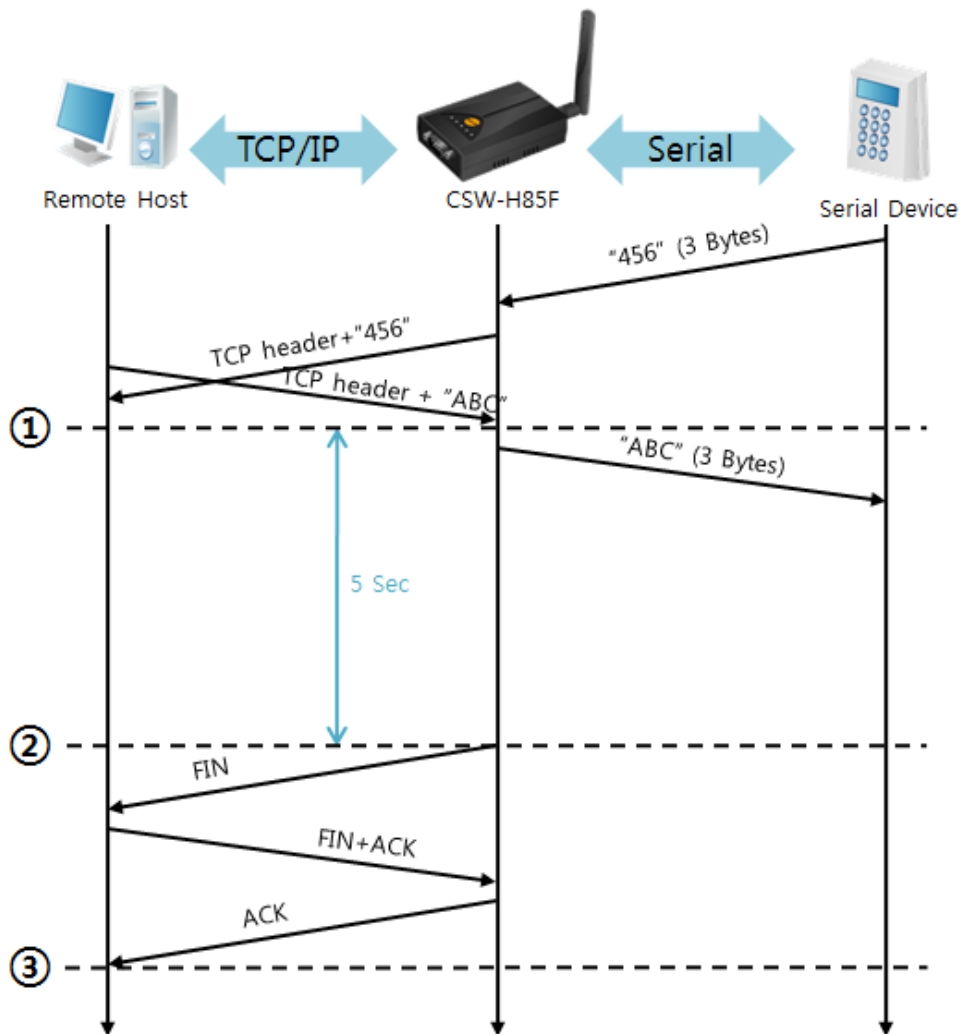

Figure 5-3 time chart

Time	States
~	Data communication on both sides
①	The last segment arrives at the CSW-H85F
~	No data communication for 5 seconds
②	CSW-H85F sends disconnection request (FIN) to a remote host
~	Processes of the disconnection
③	The connection is terminated
~	CSW-H85F listens connection requests

Table 5-4 states of each point

5.2 TCP Client

In this mode, CSW-H85F sends request segments to a TCP server with information of [Peer Address] and [Peer Port]. Once a host is listening, the connection will be established. After then, CSW-H85F converts the raw data from the serial port to TCP/IP data and sends them to the network and vice versa.

5.2.1 Key parameters

- Peer Address

This item is an address of TCP server.

- Peer Port

[Peer Port] is a port number of TCP server.

- Event Byte

This item can decide the point of time to send the connection request parameter.

Value	The point of time to send request segment
0	right after CSW-H85F boots up
Otherwise (512 or under)	right after the bytes set to [Event Byte] have been received from the serial port Setting to less than 512 bytes is strongly recommended.

Table 5-5 the operation of Event Byte 1

In addition, you can handle the serial data before a TCP connection is established with this parameter.

Value	Description
0	CSW-H85F does not send the data
Otherwise (512 or under)	CSW-H85F sends the data right after a connection is established. Setting to less than 512 bytes is strongly recommended.

Table 5-6 the operation of Event Byte 2

- Timeout

If there is no data transmission for amount of the time the connection would be terminated.

- TCP Server

This check option enables you to get to the TCP Server / Client mode. In this mode, CSW-H85F can be operated as a TCP server or client without changing its settings.

- DNS IP Address

[DNS IP Address] is needed when you use a host name instead of an IP address.

5.2.2 Examples

- A situation that [Event Byte] is set to 0

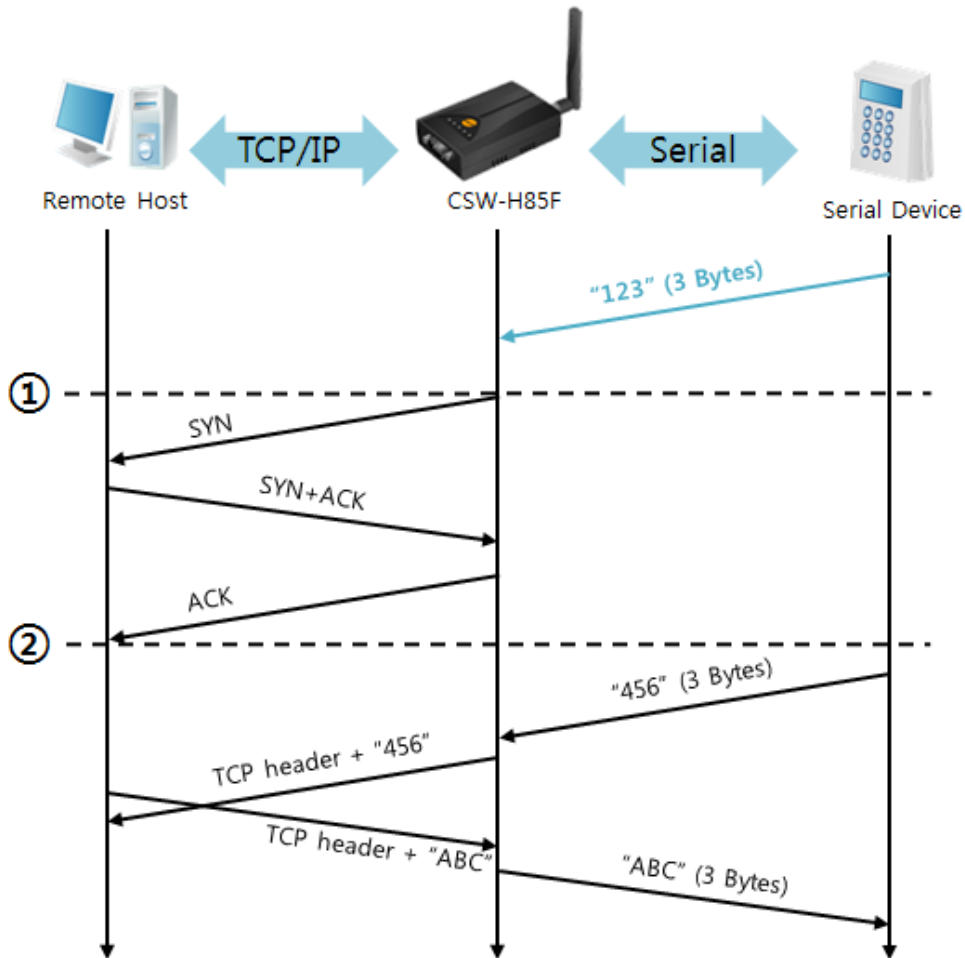

Figure 5-4 time chart

Time	States
~	Power is not supplied yet.
①	CSW-H85F sends a connection request segment right after it boots up.
~	processes of TCP connection
②	The connection is established.
~	data communication on both sides

Table 5-7 states of each point

Look at the blue arrow. The data "123" from the serial port was sent before establishing a connection. In this case, the data would not be sent because of the [Event Byte] is set to 0.

- A situation that [Event Byte] is set to 1

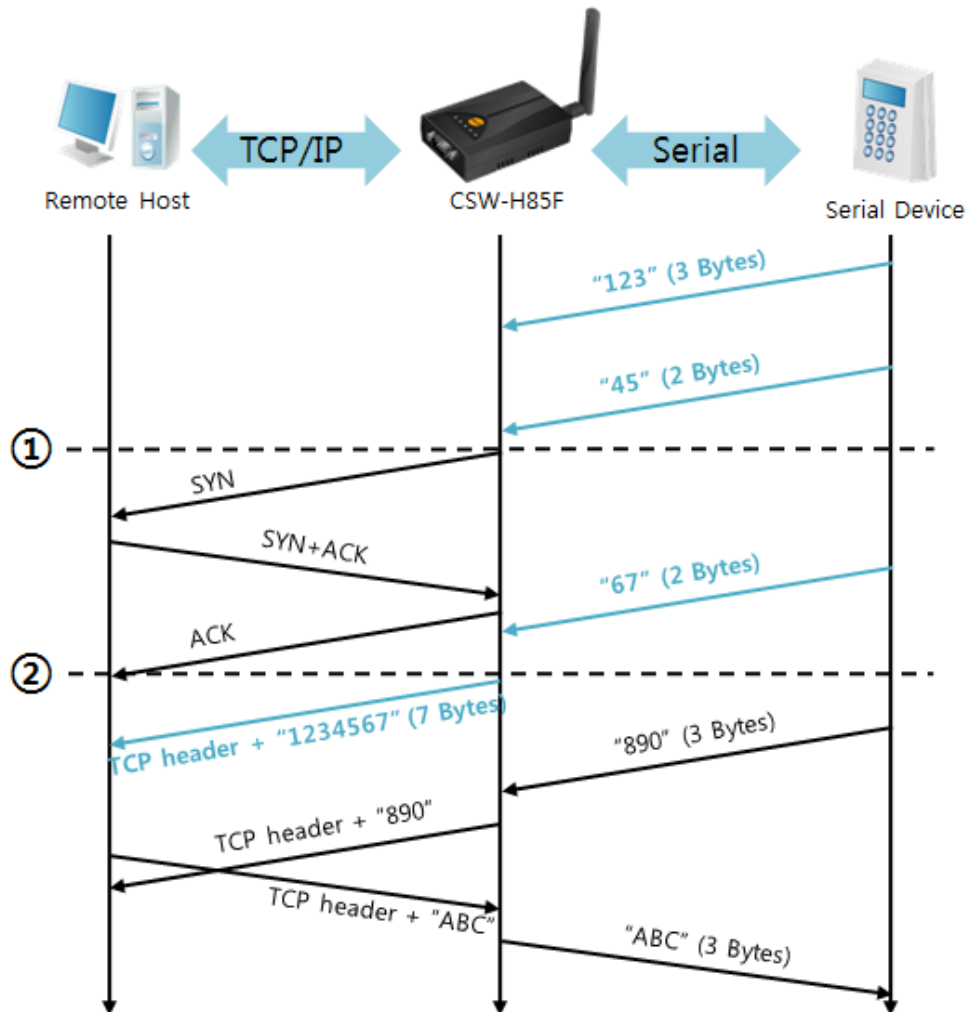

Figure 5-5 time chart

Time	States
~	CSW-H85F receives data from its serial port.
①	CSW-H85F sends a connection request segment right after receiving 1 byte.
~	processes of the TCP connection
②	The connection is established.
~	The data "123" is transmitted to the remote host.

Table 5-8 states of each point

As you can see, CSW-H85F has sent a request segment right after the size of the serial data has been 1 bytes. Even though they arrived before the connection, the data "123" was transmitted to the remote host because the [Event Byte] is set to 1.

- Activation of [TCP Server] option

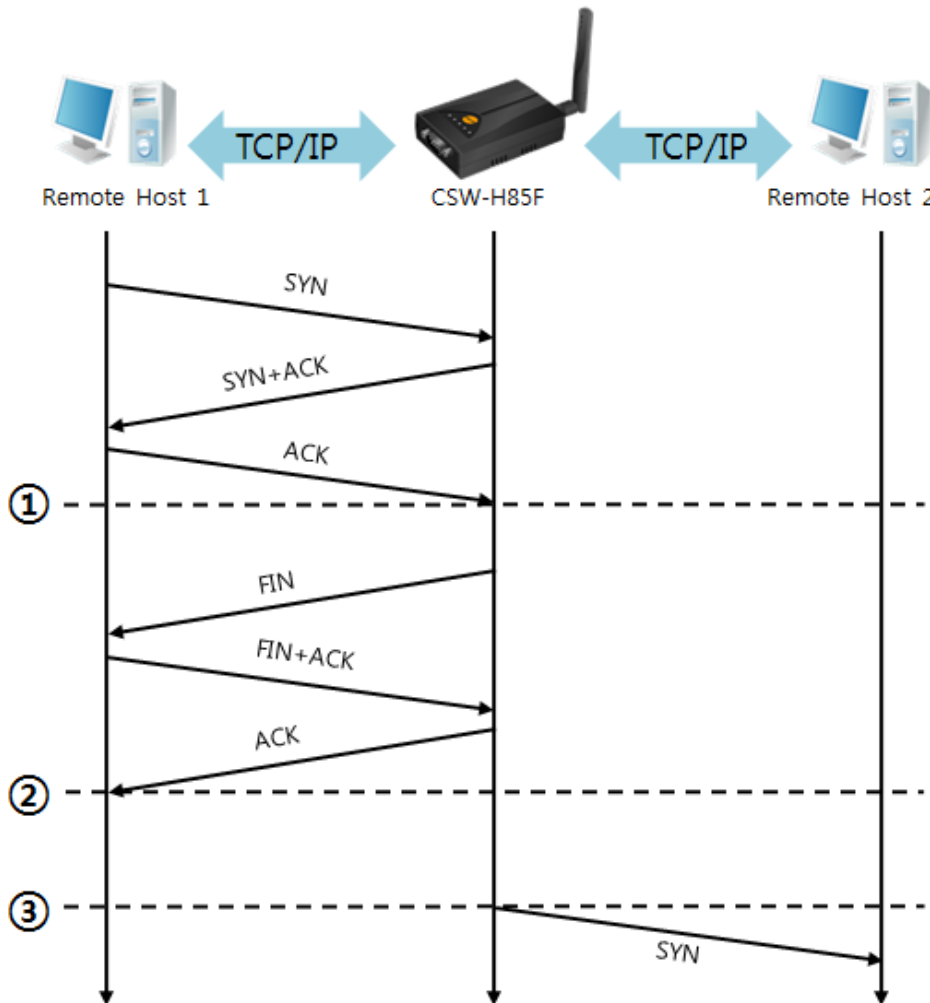

Figure 5-6 time chart

Time	States
~	CSW-H85F listens to connection requests
①	The connection has been established
~	CSW-H85F is online and processes of the disconnection
②	The connection is terminated
~	Both sides are offline
③	Sends TCP connection request segment

Table 5-9 states of each point

The TCP Server / Client mode can be useful option by using [Event Byte] and [Timeout]. Note that only one TCP connection can be established at the same time, so users should consider setting [Timeout] properly.

5.3 AT Command

In AT command mode, you can control CSW-H85F with AT commands like a controlling modem. Active and passive TCP connections are available while UDP is not. And you are allowed to configure some environmental parameters with extended commands.

5.3.1 Key parameters

The configuration should be implemented via the serial port.

Commands	Description	Examples
+PLIP	Local IP Address	at+plip=10.1.0.1<CR>
+PLP	Local Port	at+plp=1470<CR>
+PRIP	Peer IP Address	at+prip=10.1.0.2<CR>
+PRP	Peer Port	at+prp=1470<CR>
+PDC	DHCP	at+pdc=1<CR>
+PTO	Timeout	at+pto=10<CR>
+WCCT	WLAN Topology	at+wcct=1<CR>
+WSSID	SSID	at+wssid="sollae"<CR>
+PWP	Store setting	at+pwp<CR>

Table 5-10 some of extended AT commands for configuration

- Related items with an IP address and Local Port
Local port can be set as well as IP address related parameters like IP address, Subnet Mask and Gateway IP address.
- Peer Address / Peer Port
An IP address and local port of a remote host are can be set.
- Type of assigning IP address: Manual, DHCP
Not only is manual setting available, but automatic assigning protocol (DHCP).
- WLAN parameters
WLAN Topology, SSID and antenna can be configured by the above commands.
- Others
Some of options including [Timeout] can be configured in this mode.

☞ ***Refer to the [AT Command mode] document on our website for details.***

5.3.2 Examples

- TCP Server – setting parameters and passive connection

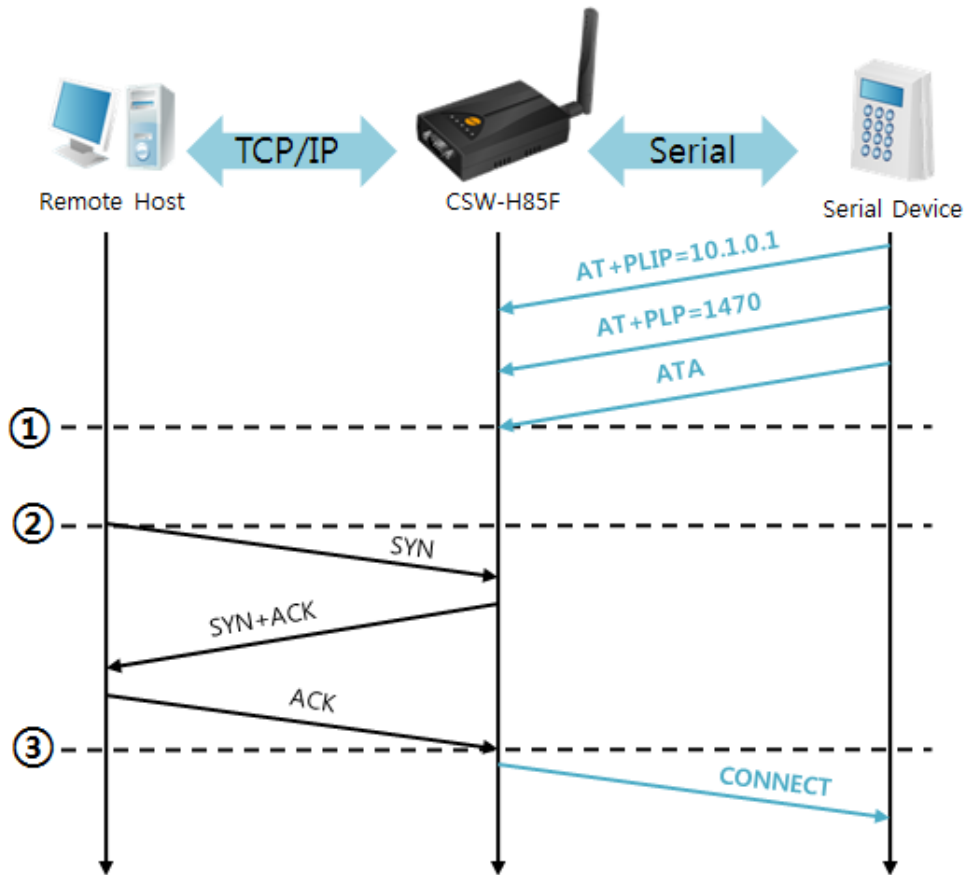

Figure 5-7 time chart

Time	States
~	configuring parameters with AT commands
①	ATA command has arrived.
~	CSW-H85F listens to TCP connection requests.
②	A remote host sends SYN segment to CSW-H85F.
~	processes of TCP connection
③	TCP connection is established.
~	CSW-H85F sends "CONNECT" message to the serial port.

Table 5-11 states of each point

☞ *Some of the response messages from the serial port of CSW-H85F are omitted on above figure.*

- TCP Client – setting parameters and active connection

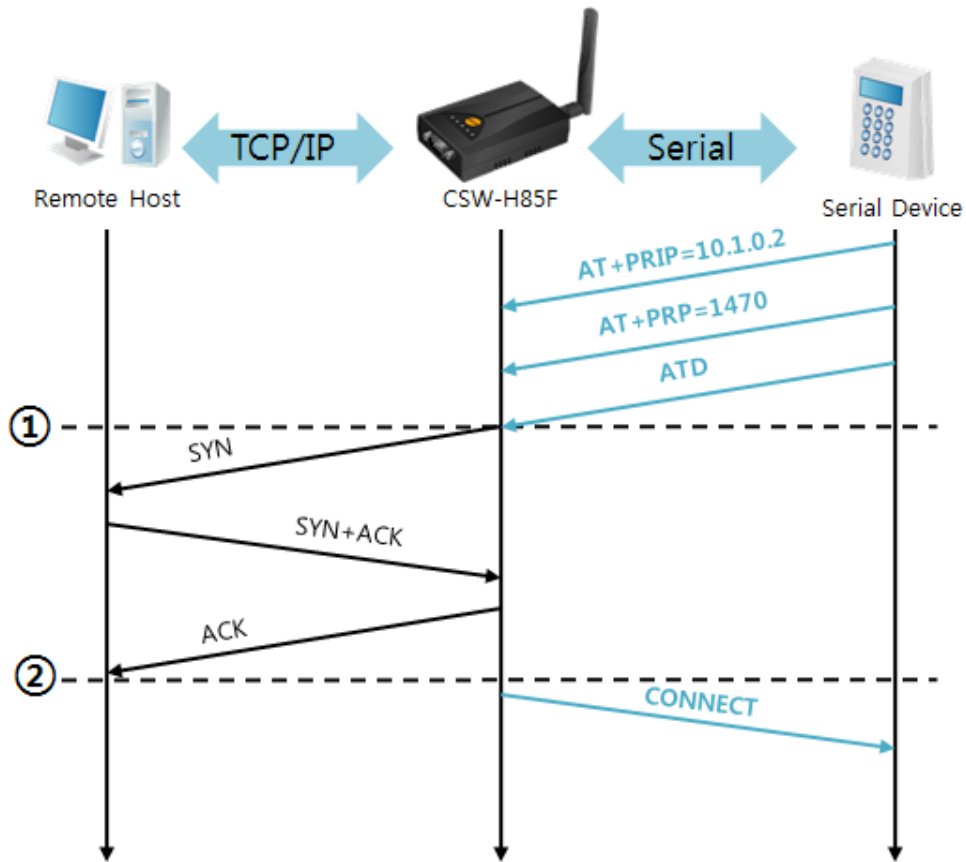

Figure 5-8 time chart

Time	States
~	configuring parameters with AT commands
①	CSW-H85F sends TCP connection request with the ATD command.
~	processes of TCP connection
②	TCP connection is established.
~	CSW-H85F sends "CONNECT" message to the serial port.

Table 5-12 states of each point

- Termination of online status – entering the AT command mode

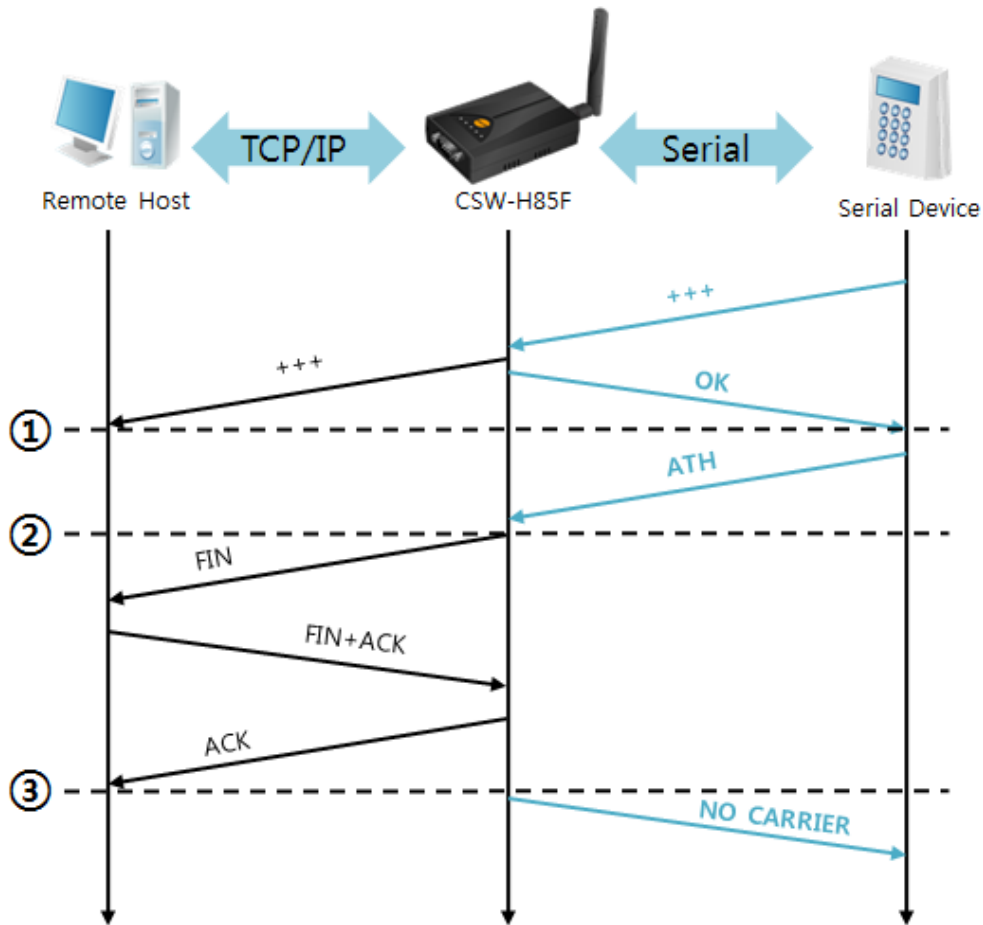

Figure 5-9 time chart

Time	States
~	TCP connection is on-line.
①	The mode is changed to "command mode" after receiving "+++".
~	command mode (TCP connection is off-line)
②	CSW-H85F sends FIN segment right after the "ATH" arrives.
~	processes of TCP disconnection
③	TCP connection is terminated
~	CSW-H85F sends "NO CARRIER" with disconnection.

Table 5-13 states of each point

CSW-H85F changes the mode to AT command, when receiving "+++". In this state, the communication with remote host is unavailable because CSW-H85F processes only AT commands. Whenever you want to go back to on-line state, just give "ATO" command.

5.4 UDP

UDP has no connection processes. In this mode, data is sent in block units. Therefore, data that comes through CSW-H85F's serial port is collected in block units to send it elsewhere.

5.4.1 Key parameters

- Block Size

[Block Size] is to set the time to gather data in one block. Its unit is byte. If the data in configured size of the [Block Size] comes into the serial port, CSW-H85F will send them as one block to the network. The maximum value could be 1460 bytes.

- Data Frame

[Data Frame] means the time for gathering data to make one block. Its unit is 10ms. If there is no data from the serial devices during the [Data Frame] time, CSW-H85F sends and receives data in the buffer as one block to the network.

☞ ***Once one of the two parameters, [Block Size] and [Data Frame], is sufficient, UDP packet block will be transmitted.***

- Dynamic update of Peer host

If you set the value of [Peer Address] and [Peer Port] to 0, [dynamic update of peer host] function is activated. By using this function, CSW-H85F can communicate to multiple hosts without additional setting.

5.4.2 Examples

- Block Size: 5 bytes / Data Frame: 1sec

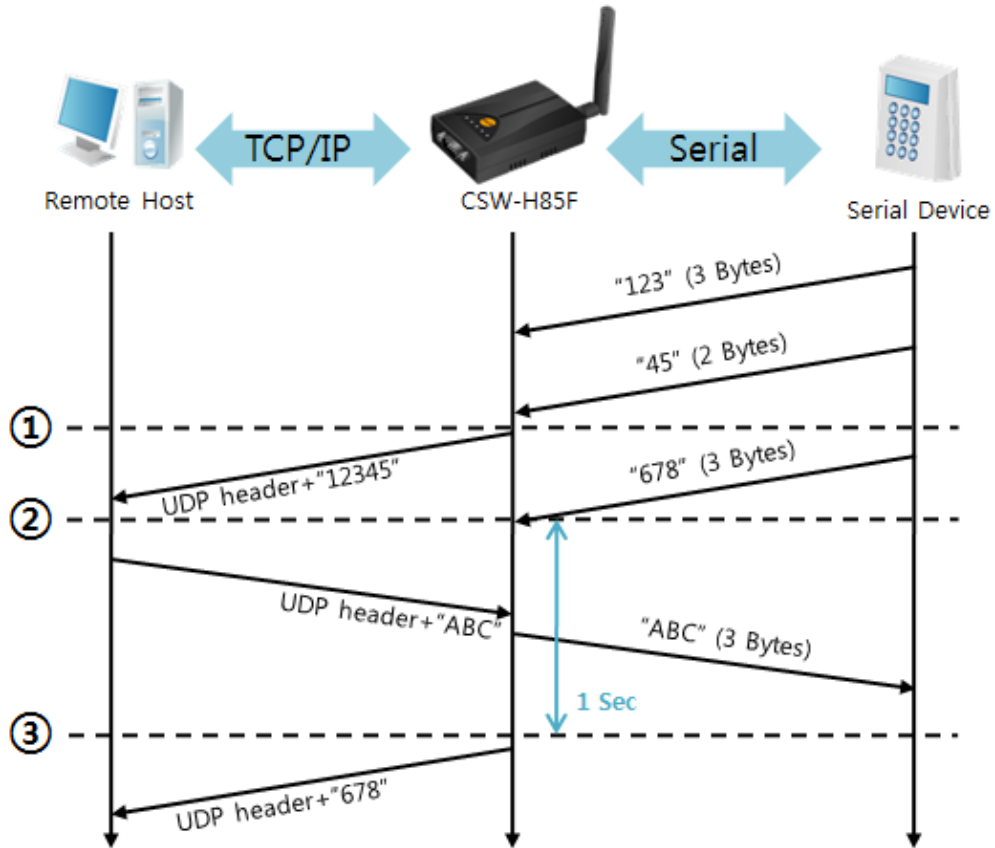

Figure 5-10 time chart

Time	States
~	CSW-H85F receives data from the serial port
①	CSW-H85F sends 5 bytes as one block based on the [Block Size].
~	Serial device sends data "678".
②	The data "678" arrives.
~	CSW-H85F sends data from the remote host to the serial device
③	1 second
~	CSW-H85F sends data "678" as one block based on the [Data Frame].

Table 5-14 states of each point

- Dynamic Update of Peer host

This is a function that CSW-H85F automatically sets its peer host with information of the last packet received from network. The source address of the packet is set to the peer host.

Parameters	Values
Peer Address	0 (None)
Peer Port	0

Table 5-15 setting for [dynamic update of peer host] function

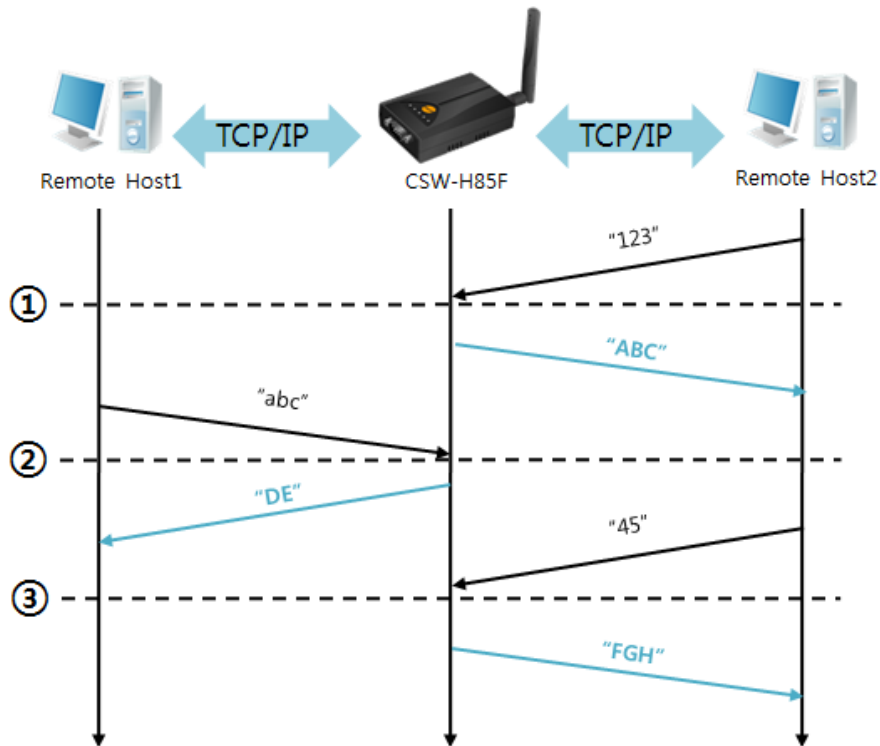

Figure 5-11 time chart

Time	States
~	Sending any UDP data to the network is impossible.
①	UDP data arrives from Remote Host 2.
~	Send UDP data to Remote Host 2.
②	UDP data arrives from Remote Host 1.
~	Send UDP data to Remote Host 1.
③	UDP data arrives from Remote Host 2.
~	Send UDP data to Remote Host 2.

Table 5-16 states of each point

☞ *The data "ABC", "DE" and "FGH" are ones that come from the serial port of CSW-H85F in the above figure.*

6 System Management

6.1 Upgrading Firmware

6.1.1 Firmware

Firmware is a type of software to operate CSW-H85F. If there are needs for adding functions or fixing bugs, the firmware can be modified and released. That is why we always recommend using the latest firmware.

6.1.2 Processes

- Downloading the latest firmware
Download the latest firmware file uploaded at our website.
- Connecting the serial ports
Connect the serial port of CSW-H85F to the PC's COM port with RS232 cross cable.
- Run Change F/W / HTML program for sending the F/W file
Run the program on ezManager and click the [Change F/W / HTML] button.

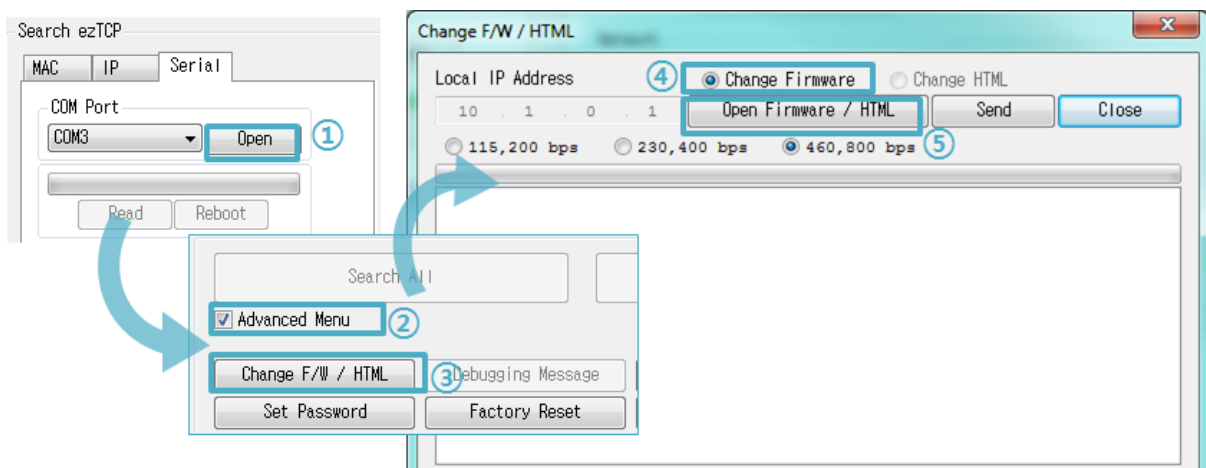

Figure 6-1 running Change F/W / HTML program for sending F/W file

- ① Press the [Open] button after selecting the COM port.
- ② Click the [Advanced Menu] check box.
- ③ Press the [Change F/W / HTML] button.
- ④ Check the [Change Firmware] radio button.
- ⑤ Press the [Open Firmware / HTML] button and choose the firmware file.

- Checking firmware file and Sending

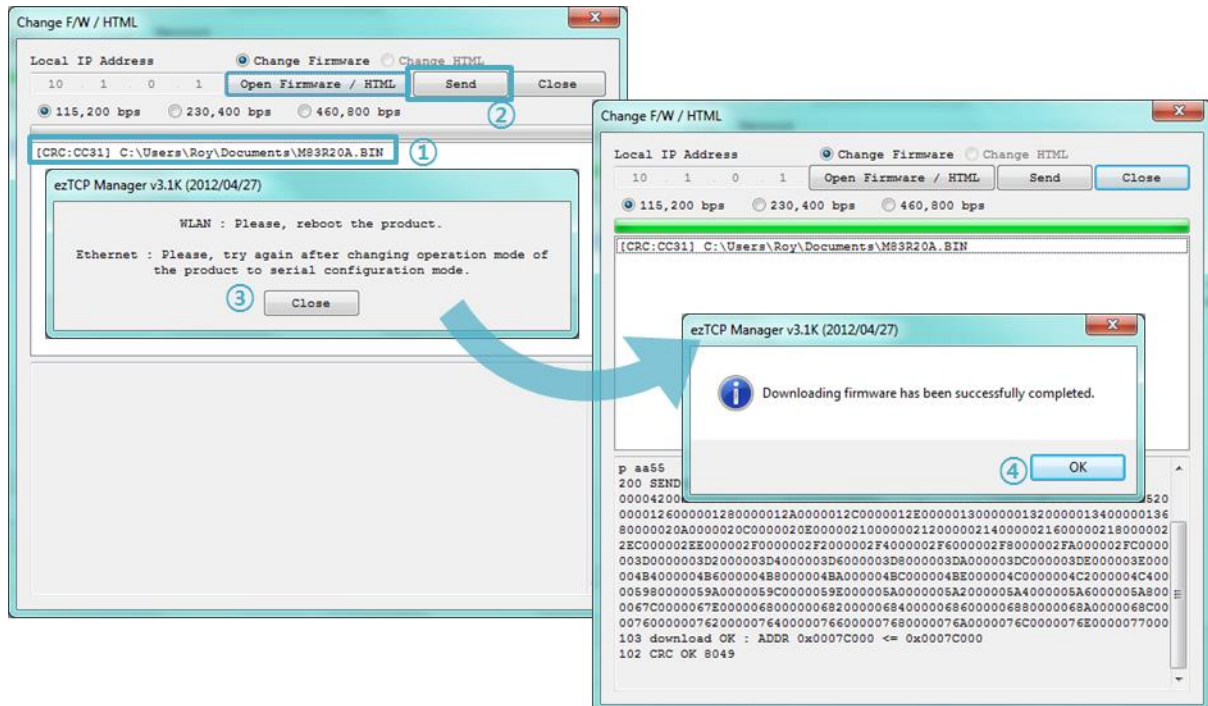

Figure 6-2 sending firmware file

- ① Check if the name and path of the firmware file are correct.
- ② Click the [Send] button.
- ③ Restart request will be shown. After rebooting, the program will send the file automatically.
- ④ Confirm the completion message.

6.2 Status Monitoring

6.2.1 TELNET

When the [TELNET] option is activated, you can remotely log in to CSW-H85F. If a password is set, you should input the password.

☞ **Starting with firmware version 2.4A, you can login by entering "sollae" without setting a password.**

After then, messages from CSW-H85F will appear like the following figure.

```
CSW-H85 Management Console v2.4A Sollae Systems
password: *****
lsh>
```

Figure 6-3 log in to CSW-H85F via TELNET

The following commands help you check states of CSW-H85F

Command	Option	Description	Usage
st	net	IPv4 Network Status	lsh>st net
	net6	IPv6 Network Status	lsh>st net6
	sio	Serial Port Status	lsh>st sio
	uptime	System Uptime	lsh>st uptime
sd	[OP1][OP2]	Serial data Dumping	lsh>sd 1 100
		Stop Serial data dumping	lsh>sd 1 0
sc	[OP1][OP2]	Session Close	lsh>sc com1 close
exit	-	TELNET Session Close	lsh>exit

Table 6-1 commands for checking states

- st net

This command is displays current IPv4 network states of all sessions.

```
lsh>st net
proto name      local address      peer address      sendq  state
-----
TCP    tty            10.6.0.170( 23)   10.6.0.50(50932)  219   ESTABLISHED
TCP    com1           0.0.0.0( 1470)   0.0.0.0( 0)      0     LISTEN
```

Figure 6-4 "st net" command

- st net6

This command displays current IPv6 network states of all sessions.

```
lsh>st net6
```

proto	name	local/peer address	sendq	state
TCP6	com1	fe80::230:f9ff:fe00:686(1470) fe80::ad74:b072:428f:4d3(50954)	0	ESTABLISHED

Figure 6-5 "st net6" command

- st sio

This command is displays the number of bytes of the serial port.

```
lsh>st sio
```

port	fmax	rbmax	rxbuf	txbuf	rx_count	tx_count
com1	8	0	0	0	16	32

Figure 6-6 "st sio" command

- st uptime

This command displays system uptime since CSW-H85F has booted up.

```
lsh>st uptime
00:02:44.73 up 0 days
```

Figure 6-7 "st uptime" command

- sd

"sd" command is used when users close a session. [OP1] means the number of COM port, and [OP2] means period of capturing and printing messages with 10ms unit.

```
lsh>sd 1 100
com1 dump start
com1 dump buffering time : 1000ms
lsh>tx1 => 30 31 32 33 34 35 36 37          | 01234567
rx1 <= 30 31 32 33 34 35 36 37          | 01234567
```

Figure 6-8 "sd" command

If you input 0 to the [OP2], it stops the capture.

```
lsh>sd 1 0
com1 dump stop
```

Figure 6-9 stop capturing data

- sc

This command disconnects one of the current sessions. Input session name to [OP1] and "close" command to [OP2].

```
lsh>sc com1 close  
com1: closed
```

Figure 6-10 "sc" command

- exit

This command disconnects current TELNET session.

6.2.2 Status Window of ezManager

Status of CSW-H85F can be monitored by the [Status] button on ezManager. By using the [Refresh Every 1 Second] option in the window, the status will be automatically updated in every second.

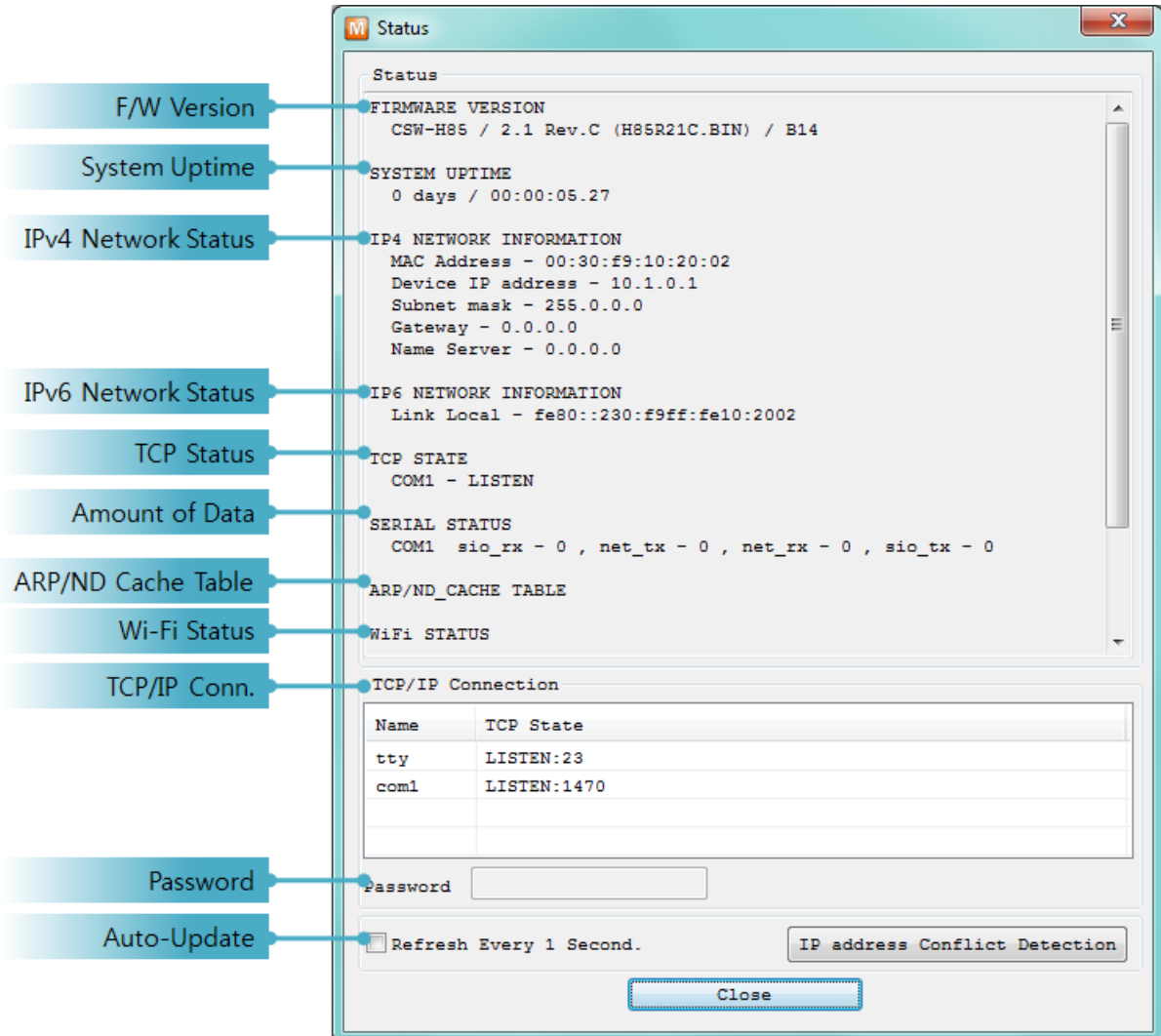

Figure 6-11 status window of ezManager

- FIRMWARE VERSION

The name of model and the version of firmware are displayed here.

- SYSTEM UPTIME

Amount of operating time since CSW-H85F has booted up is displayed.

- IP4 NETWORK INFORMATION

All information about related items with the IPv4 Address is shown here.

- IP6 NETWORK INFORMATION

All information about related items with the IPv6 Address is shown here. This item will be shown only when IPv6 is enabled.

- TCP STATE

TCP status of each port is shown in this section.

Message	Description
LISTEN	The session is waiting for TCP connection.
CLOSE	TCP connection is closed.
SYN_SENT	The session is sending "SYN" segment to a TCP server.
ESTABLISHED	TCP connection is established.
N/A	in UDP mode

Table 6-2 TCP STATE

- Amount of data

Amount of data in each buffer is displayed. The unit is byte.

Buffer	Description
sio_rx	The number of data which is received from the COM port
net_tx	The number of data which is sent to the remote host
net_rx	The number of data which is received from the remote host
sio_tx	The number of data which is sent to the COM port

Table 6-3 SERIAL STATUS

- ARP Table / ND Cache Table

This part shows ARP table on CSW-H85F. When TCP connection is established or UDP data communication is performed, the information of IP and MAC address is automatically registered in the table. This information lasts for 1 minute so when 50 seconds has passed, CSW-H85F starts broadcasting the ARP packet in every second. If there is no response until the time is 0, the information is removed. Otherwise, the time is updated 60 seconds again.

In IPv6 case, it shows ND cache table. User can check by the ND cache messages. The messages are as follows.

State	Description
INCOMPLETE	This means the device is standing by after it sends the request message, Neighbor Solicitation, to MAC and link local address of an opponent in the initial communication.
REACHABLE	This means the device has information about the opponent after it sends Neighbor Solicitation, and receives Neighbor Advertisement.
STALE	The device will change into STALE state after some time later reaching REACHABLE.
DELAY	The device will change into DELAY state if there is no response to Neighbor Solicitation. In this case, CSW-H85F will not be able to communicate with the device.
PROBE	CSW-H85F will resend the request message to the device in DELAY state. CSW-H85F will keep sending Neighbor Solicitation until it replies.

Table 6-4 5 states of ND cache table

- Wi-Fi Status

Status of Wireless LAN Channel is displayed.

Item	Description
Channel	Current channel (Frequency band)
Link Speed	Maximum data rate of the link (Unit: Mbps)
RSSI	Received Signal Strength Indication (Unit: dBm)
RSNA	Current authentication algorithm (WEP, TKIP, CCMP)

Table 6-5 Wi-Fi status

- TCP/IP Connection

The same information with [TCP STATE] is displayed with an IP address and port number. A difference from [TCP STATE] is whether you can terminate TCP connection or not. When right click on a session, a small window will be popped up.

- Password

This text box is activated when CSW-H85F has a password. If you want to close TCP connection on [TCP/IP Connection] list, input the password first.

- Refresh Every 1 Second.

If this option is checked, ezManager sends queries in every second.

- IP Address Conflict Detection

By clicking this button, you can find devices which have the same IP address to yours on the network.

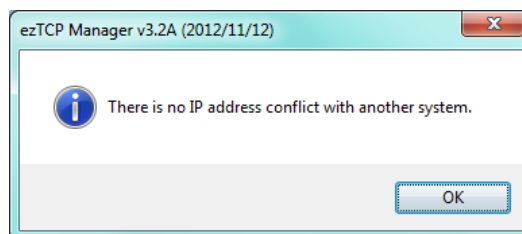

Figure 6-12 no conflict of IP addresses

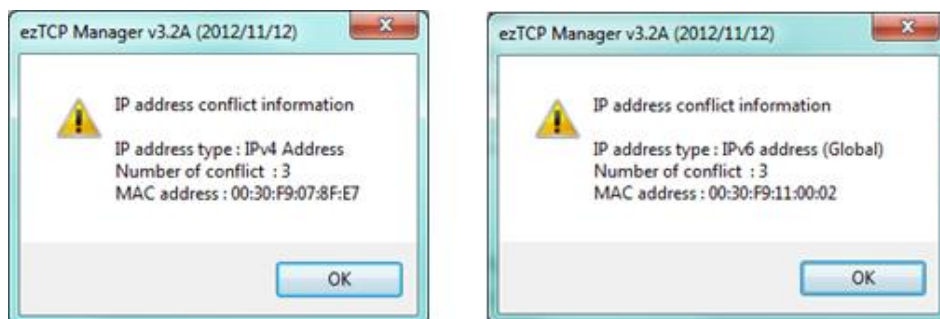

Figure 6-13 conflict of IP addresses

7 Additional Functions

7.1 Security

7.1.1 Access Restriction (ezTCP Firewall)

On the [Option] tab of ezManager, you can set access restriction function with MAC and IP address.

- Allowed MAC Address

If this option has a valid value, the device which has the MAC address is only permitted to access.

- Allowed IP Address

This is for qualifying hosts with IP address or range of IP addresses. The range is defined by multiplying [IP address] and [Network Mask] in bit unit.

- Examples for IPv4

IP Address	Network Mask	Allowed IP Address Range
10.1.0.1	255.0.0.0	10.1.0.1 ~ 10.255.255.254
10.1.0.1	255.255.255.0	10.1.0.1 ~ 10.1.0.254
192.168.1.4	255.255.255.255	192.168.1.4

Table 7-1 examples of defining allowed IPv4 range

- Apply to ezManager

[Apply to ezManager] is for applying above two restrictions to ezManager functions like [Search], [Read], [Write] and etc.

- Examples for IPv6

IPv6 Address	Prefix	Allowed IP Address Range
2001:DB8::100	64	2001:DB8::1 ~ 2001:DB8::FFFF:FFFF:FFFF:FFFF
2001:DB8::100	128	2001:DB8::100

Table 7-2 examples of defining allowed IPv6 range

7.1.2 Setting Password

A password can be used for protecting CSW-H85F from TELNET login or changing environmental parameters by hosts which are not qualified. The maximum length is 8 bytes of alphabet or number.

7.1.3 Using WEP

- AP settings

Set parameters such as authentication mode (open / shared) and key length (64 / 128) on your AP. If you do not know how to set AP's parameters, refer to the manual or ask the manufacturer.

- CSW-H85F settings

Input WEP Key, which is set on the AP, in [Shared Key] text box of [Security Settings] section on [WLAN] tab of ezManager.

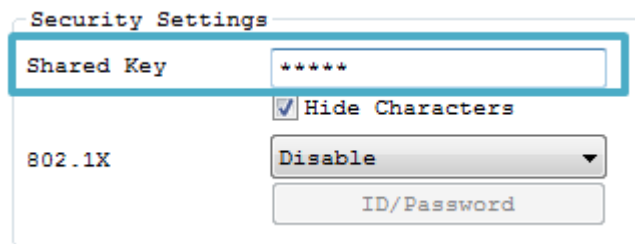

Figure 7-1 Shared Key settings

Type		Digit	Example
WEP64(64bits)	ASCII	5	abcde
	Hexadecimal	10	6162636465
WEP128(128bits)	ASCII	13	0123456789abc
	Hexadecimal	26	30313233343536373839616263

Table 7-3 WEP key settings

7.1.4 Using WPA-PSK

- AP settings

Set the WPA-PSK or WPA2-PSK and related parameters on your AP. If you do not know how to set AP's parameters, refer to the manual or ask the manufacturer.

- CSW-H85F settings

Input WPA-PSK Key, which is set on the AP, in [Shared Key] text box of [Security Settings] section on [WLAN] tab of ezManager. (See the Figure 7-1 Shared Key settings)

The length of Key for WPA-PSK should be 8 ~ 63 characters.

7.1.5 Using WPA-Enterprise

- Configuration of the Access Point

Set the WPA-Enterprise for authentication and radius server to communicate. If you do not know how to set AP's parameters, refer to the manual or ask the manufacturer.

CSW-H85F supports EAP-TLS / TTLS and PEAP.

- Configuration of the product

Select one of authentication protocols on 802.1X item in the Security Settings.

Protocol	required configurations
EAP-TLS	ID of radius server account, client certificate
EAP-TTLS	ID and passphrase of radius server account
PEAP	ID and passphrase of radius server account

Table 7-4 802.1X item

Caution: Maximum length is restricted to 32Bytes for ID and 16Bytes for password.

- How to use EAP-TLS

In the case of EAP-TLS, a certificate is needed to save by ezManager.

The procedures are as follows:

- ① Configure the ID of radius server account
- ② Check the [Advanced Menu] option and click the [Certificate] button

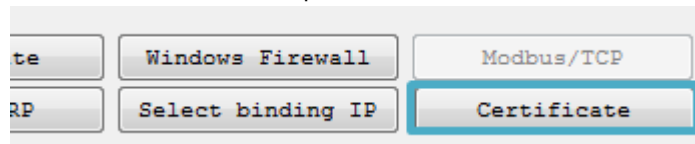

Figure 7-2 Certificate button

- ③ Save the client certificate made by radius server

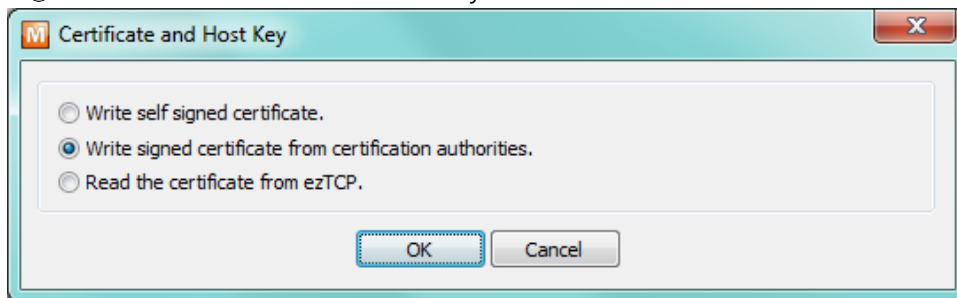

Figure 7-3 saving client certification

- ④ Input password for the certificate
- ⑤ Check the information of the certificate

7.1.6 Advanced Settings

You can configure advanced settings for WLAN with this button. We recommend using the default values if you do not have any problem with it.

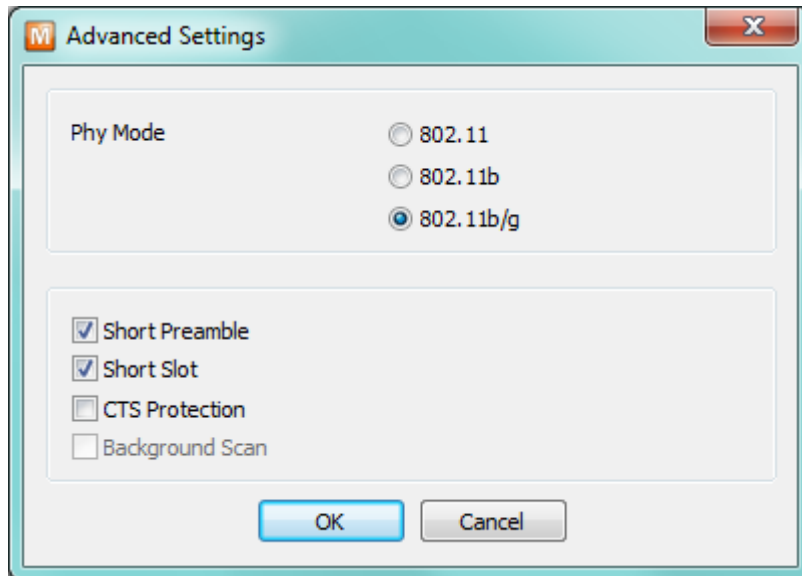

Figure 7-4 Advanced Settings

- PHY Mode
You have three options for PHY mode and those are [802.11], [802.11b] and [802.11b/g] mode.
- Short Preamble
Under good condition of WLAN environment, you can expect a slight improvement by enabling this option. Otherwise, you had better to disable this option.
- Short Slot
Using this option, you can expect some improvement in WLAN performances. If you are in bad condition of WLAN environment, you had better to disable this option.
- CTS Protection
Using this option, you can expect some improvement in WLAN performances under WLAN environment that both 802.11b and 11g devices are.

7.2 Option Tab Functions

7.2.1 Notify IPv4 Change

CSW-H85F can be a TCP server even though its IPv4 address is automatically assigned. Using [Notify IP Change] function, CSW-H85F sends its IP address to the specific server. It is offered in 3 types of services, DDNS, TCP and UDP.

- Dynamic Domain Name Service (DDNS)

CSW-H85F supports DDNS service offered by DynDNS. Therefore, you have to make an account and create host names at the DynDNS website before you use.

☞ **All about service usage of an account could be changed according to the policy of DynDNS.**

☞ **DynDNS website: <http://dyn.com/dns/>**

Figure 7-5 setting DDNS

- ① Select the [DDNS(dyndns.org)].
- ② 40,320 is a fixed value.
- ③ Input the ID of DDNS account.
- ④ Input the password of the account.
- ⑤ Input a host name which you create on your account.

- TCP/UDP

In case you have your own server and want to manage the information about changed IP addresses, you are allowed to use TCP/UDP. Not only can you set the [Interval], but also use both ASCII and hexadecimal in [Data Type].

☞ **Refer to the [IP Change Notification] document on our website for details.**

7.2.2 Sending MAC Address

[Sending MAC Address] is a function that the CSW-H85F sends its MAC address to the remote host right after a connection. By using this function, a server can identify multiple devices with the information.

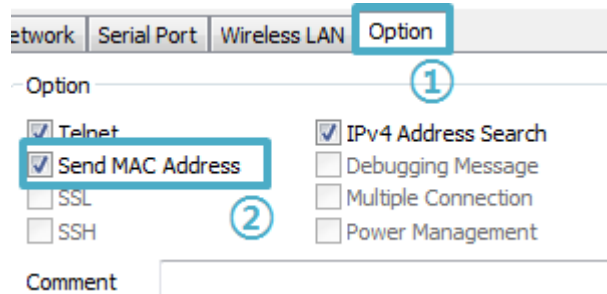

Figure 7-6 setting of Sending MAC Address function

- ① Click the [Option] tab.
- ② Check the [Send MAC Address] option.

☞ ***Refer to the [Sending MAC Address Function] document on our website for details.***

7.3 Serial Port Tab Functions

Figure 7-7 setting of TELNET COM Port Control option

7.3.1 TELNET COM port Control Option (RFC 2217) - ①

This option is for sending and receiving serial port states between two devices. You can send and receive control signals such as RTS/CTS when the states are changed.

☞ ***Refer to the [TELNET COM Port Control Option] document on our website for details.***

7.3.2 Disable TCP Transmission Delay - ②

If you use this option, CSW-H85F sends the data from the serial port to WLAN as quickly as possible.

7.3.3 Data Frame Interval - ③

Before sending data from the serial port to WLAN, CSW-H85F gathers data in the buffer. If there is no data during the time configured in the [Data Frame Interval], it will send data to the network. In case the value is set to 0, data will be sent immediately. The unit is 10ms and this is operated more accurately by checking [Disable TCP Transmission Delay] option. Setting this value to over 11 is recommended.

7.3.4 Separator - ④

Using this function, you can control the length of network packets by specific characters. When you enable this function, the maximum packet size is 512 bytes.

separator	options
Length	select the length between 0 ~ 4 bytes
Operation	Transmit Separators without additional bytes
	Transmit Separators + 1 byte
	Transmit Separators + 2 bytes

Table 7-5 separator

7.3.5 TCP Server / Client mode - ⑤

This mode is available on TCP client mode only. In this mode, you do not need to change the mode for switching active or passive TCP connection. Note that the [Event Byte] option should be set to more than 1.

☞ ***Refer to the [TCP Server/Client mode] document on our website for details.***

7.4 Additional Functions

7.4.1 Wireless RSSI(Received Signal Strength Indication) function

CSW-H85F indicates 4 levels of Received Signal Strength Indication (RSSI), measured from product side by LEDs.

- Using Wireless RSSI function

Establishing a wireless network, locate the function switch to the right side (RUN).

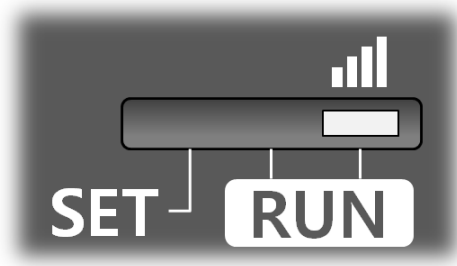

Figure 7-8 setting of Wireless RSSI function

Using this function, CSW-H85F indicates the RSSI by using 4 LED indicators which are listed on the table below.

Division	TXD	RXD	LINK	STS
RSSI < -70dBm	OFF	OFF	OFF	ON
-70dBm ≤ RSSI < -60dBm	OFF	OFF	ON	ON
-60dBm ≤ RSSI < -50dBm	OFF	ON	ON	ON
-50dBm ≤ RSSI	ON	ON	ON	ON

Table 7-6 4 states of Wireless RSSI function

☞ **Higher values of RSSI represent higher qualities of the wireless signal.**

7.4.2 Factory Reset

It is a function physically initializes all the setting. You can save a setting to user-defined ENV region and use it as default values by the factory reset. However, if you do not use the region, Factory Reset uses a factory default by manufacturer as its default values.

- Using Factory Reset
 - ① Move the function switch to the left(SET).

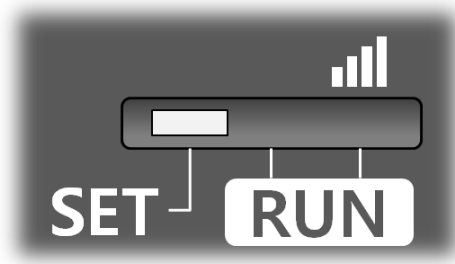

Figure 7-9 setting of Serial Configuration mode

- ② Push the function button over 5 seconds.
 - ③ Factory Reset will be automatically implemented to default values.
 - ④ Move the function switch to the middle(RUN).
 - ⑤ Reboot.
- Setting custom default values
 - ① Change the mode to Serial Configuration
 - ② Save custom default values by ezManager or serial configuration commands
 - ③ Input the command below

b	<SPACE>	3c5a	<CR>
---	---------	------	------
 - ④ After step ③, current values in the SRAM is saved in user-defined ENV region and the values will be always used for Factory Reset.

8 Checklist in Trouble

When you are in trouble with CSW-H85F, make sure all the following first.

8.1 Searching problem with ezManager

- Confirming configuration utility

CSW-H85F should be configured by ezManager.

- Stopping Firewall operation

A firewall on personal computer or network can block broadcast packets. Stop all the firewalls before searching CSW-H85F.

☞ ***Most of vaccine applications have firewall functions so it can cause some trouble to search CSW-H85F. Stop these programs before searching.***

- Stable supply of the power

Check if the power is supplied continually.

- Connection with the wireless network

Check if the wireless link is established. After confirming that the status of LINK LED is ON, check the list of wireless LAN devices on the management page of the AP.

☞ ***After booting up, it may take some time (a few seconds) to establish a wireless link according to the network condition.***

- Connection with the network

Make sure that the network connection between the PC and AP. In this step, we recommend you to connect the AP with your PC directly or in the same network hub.

- Checking options of restriction

In case that access restriction is activated, the communication with ezManager would be impossible. When you are in this situation, make CSW-H85F operate in the Serial Configuration mode to revoke the restriction.

8.2 Connection Problem over TCP/IP

- Connection with the wireless network

Check if the wireless link is fine.

- Checking parameters related with TCP/IP

When CSW-H85F has a private IP address, an IP address of a PC and CSW-H85F needs to be on the same network. Check if the IP address and local port number are correct. In the case of a fixed IP address related items such as subnet mask, gateway IP address and DNS IP address should be configured.

TCP Server side	TCP Client side
Local IP Address, Local Port, Subnet Mask, Gateway IP Address, DNS IP Address, DDNS option, and etc.	Local IP Address, Peer Address, Peer Port, Subnet Mask, Gateway IP Address, DNS IP Address, and etc.

Table 8-1 major parameters related with TCP/IP

- PING Test

Confirm the connection over the network by PING test. If the CSW-H85F does not send any reply from the request, check the network environment.

- Network Firewall

In the case of networks which need strong security, the access may be denied by their firewall. Under this circumstance, consult the network administrator to release ports which will be used. (Ex: TCP 1470, UDP 50005)

- Operation Mode

TCP connection will not be established when CSW-H85F is operating in the ISP or Serial Configuration mode.

- Communication Mode

To make TCP connection, both a server and client should exist. If there are only servers or clients, TCP connection cannot be established.

- ezTCP Firewall

When you set the ezTCP firewall with MAC and IP address, all hosts cannot be reachable except for the hosts have the allowed MAC and IP address. Inactivate the option or check the setting is correct for allowing specific hosts to access.

- Checking the TCP status

Basically, TCP is a protocol connected one to one. Because of this, if a device is TCP on-line state, other requests are denied. If you are in this situation, check the network status by connecting on TELNET or using ezManager.

8.3 Data Communication Problem on the Serial Port

- Connection of Pins

Check if each connection of pins is right. Refer to the chapter 1.7.3. to find out the pin assignment. In the case of using a cable, you should choose the right type of cable which is suitable for the device.

☞ ***You must connect the Ground pin to your device when using RS422 or RS485 as well as RS232.***

- Setting parameters

Check if all the serial port parameters like Baud Rate, Data bit, Stop bit and Parity are properly set.

☞ ***Please contact us if you have any questions about above steps or our products.***

9 Related Materials

9.1 Documents

You can find each document on our web site or included DVD in your package.

- Datasheet
- FCC certificate
- Declaration of RoHS Compliance

9.2 Applications for a Smart Phone

- ezManager (for iOS)
- ezManager Lite (for Android)
- TCP/IP Console (for iOS)
- TCP/IP Client (for Android)

10 Technical Support and Warranty

10.1 Technical Support

If you have any question regarding operation of the product, visit Customer Support FAQ corner and the message board on Sollae Systems' web site or send us an email at the following address:

- E-mail: support@eztcp.com
- Website Address for Customer Support: <http://www.eztcp.com/en/support/>

10.2 Warranty

10.2.1 Refund

Upon the customer's request to refund the product within two weeks after purchase, Sollae Systems will refund the product.

10.2.2 Free Repair Services

For product failures occurring within 2 years after purchase, Sollae Systems provides free repair services or exchange the product. However, if the product failure is due to user's fault, repair service fees will be charged or the product will be replaced at user's expense.

10.2.3 Charged Repair Services

For product failures occurring after the warranty period (2 years) or resulting from user's fault, repair service fees will be charged and the product will be replaced at user's expense.

11 Precaution and Exemption from Liability

11.1 Precaution

- Sollae Systems is not responsible for product failures occurring due to user's alteration of the product.
- Specifications of the product are subject to change without prior notice for performance improvement.
- Sollae Systems does not guarantee successful operation of the product if the product was used under conditions deviating from the product specifications.
- Reverse engineering of firmware and applications provided by Sollae Systems is prohibited.
- Use of firmware and applications provided by Sollae Systems for purposes other than those for which they were designed is prohibited.
- Do not use the product in an extremely cold or hot place or in a place where vibration is severe.
- Do not use the product in an environment in which humidity is high or a lot of oil exists.
- Do not use the product where there is caustic or combustible gas.
- Sollae Systems does not guarantee normal operation of the product under the conditions a lot of noise exists.
- Do not use the product for a purpose that requires exceptional quality and reliability relating to user's injuries or accidents – aerospace, aviation, health care, nuclear power, transportation, and safety purposes.
- Sollae Systems is not responsible for any accident or damage occurring while using the product.

11.2 Exemption from Liability

11.2.1 English version

In no event shall Sollae Systems Co., Ltd. and its distributors be liable for any damages whatsoever (including, without limitation, damages for loss of profit, operating cost for commercial interruption, loss of information, or any other financial loss) from the use or inability to use the CSW-H85F even if Sollae Systems Co., Ltd. or its distributors have been informed of such damages.

The CSW-H85F is not designed and not authorized for use in military applications, in nuclear applications, in airport applications or for use in applications involving explosives, or in medical applications, or for use in security alarm, or for use in a fire alarm, or in applications involving elevators, or in embedded applications in vehicles such as but not limited to cars, planes, trucks, boats, aircraft, helicopters, etc.

In the same way, the CSW-H85F is not designed, or intended, or authorized to test, develop, or be built into applications where failure could create a dangerous situation that may result in financial losses, damage to property, personal injury, or the death of people or animals. If you use the CSW-H85F voluntarily or involuntarily for such unauthorized applications, you agree to subtract Sollae Systems Co., Ltd. and its distributors from all liability for any claim for compensation.

Sollae Systems Co., Ltd. and its distributors entire liability and your exclusive remedy shall be Sollae Systems Co., Ltd. and its distributors option for the return of the price paid for, or repair, or replacement of the CSW-H85F.

Sollae Systems Co., Ltd. and its distributors disclaim all other warranties, either expressed or implied, including, but not limited to, the implied warranties of merchantability and fitness for a particular purpose, with respect to the CSW-H85F including accompanying written material, hardware and firmware.

11.2.2 French version

- Documentation

La documentation du boîtier CSW-H85F est conçue avec la plus grande attention. Tous les efforts ont été mis en œuvre pour éviter les anomalies. Toutefois, nous ne pouvons garantir que cette documentation soit à 100% exempt de toute erreur. Les informations présentes dans cette documentation sont données à titre indicatif. Les caractéristiques techniques peuvent changer à tout moment sans aucun préavis dans le but d'améliorer la qualité et les possibilités des produits.

- Copyright et appellations commerciales

Toutes les marques, les noms de sociétés, les références et les appellations commerciales des produits mentionnés dans la documentation appartiennent à leur propriétaire et fabricant respectif.

- Conditions d'utilisations et limite de responsabilité

En aucun cas Sollae Systems Co., Ltd. ou un de ses distributeurs ne pourra être tenu responsable de dommages matériels ou corporels (y compris, mais sans limitation, les dommages pour perte de données commerciales, interruption d'exploitation commerciale, perte d'informations et de données à caractère commercial ou de toute autre perte financière) provenant de l'utilisation ou de l'incapacité à utiliser le boîtier CSW-H85F, même si Sollae Systems Co., Ltd. ou un de ses distributeurs a été informé de la possibilité de dommages.

Le boîtier CSW-H85F est exclusivement prévu pour un usage en intérieur, dans un environnement sec et non poussiéreux. Le boîtier CSW-H85F n'est pas prévu, ni autorisé pour être utilisé en extérieur, ni de façon embarquée dans des engins mobiles de quelque nature que ce soit (voiture, camion, train, avion, etc...), ni en milieu industriel, ni dans des enceintes nucléaires, ni dans des ascenseurs, ni dans des aéroports, ni dans des enceintes hospitalières, ni pour des applications à caractère militaire, ni dans des dispositifs de sécurité et d'alerte anti-intrusion, ni dans des dispositifs de sécurité et d'alerte anti-incendie, ni dans des dispositifs d'alarme GTC, ni pour des applications militaires.

De même, le boîtier CSW-H85F n'est pas conçu, ni autorisé pour

- 80 -sages- 80 -s- 80 -- 80 -e- 80 -, - 80 -sages- 80 -s- 80 - ou être intégré au sein d'applications dans lesquelles une défaillance de celui-ci pourrait créer une situation dangereuse pouvant entraîner des pertes financières, des dégâts - 80 -sages- 80 -s, des blessures corporelles ou la mort de personnes ou d'animaux. Si vous utilisez le boîtier CSW-H85F volontairement ou involontairement pour de - 80 -sage applications non autorisées, vous vous engagez à soustraire Sollae Systems Co., Ltd. et ses distributeurs de toute responsabilité et de toute demande de dédommagement.

En cas de litige, l'entière responsabilité de Sollae Systems Co., Ltd. et de ses distributeurs vis-à-vis de votre recours - 80 -sages la période de garantie se limitera exclusivement selon le choix de Sollae Systems Co., Ltd. et de ses distributeurs au remboursement de votre produit ou de sa - 80 -sages- 80 -s- 80 -- 80 - ou de son échange. Sollae Systems Co., Ltd. et ses distributeurs démentent toutes autres - 80 -sages- 80 -s- 80 -- 80 -, exprimées ou - 80 -sages- 80 -s- 80 -- 80 -.

Tous les boîtiers CSW-H85F sont testés avant - 80 -sages- 80 -s- 80 -- 80 -. Toute - 80 -sages- 80 -s- 80 -- 80 -e en dehors des - 80 -sages- 80 -s- 80 -- 80 -e- 80 -ns et limites indiquées dans cette documentation ainsi que les court-circuit, les chocs, les utilisations non autorisées, pourront affecter la fiabilité, créer des dysfonctionnements et/ou la destruction du boîtier CSW-H85F sans que la responsabilité de Sollae Systems Co., Ltd. et de ses distributeurs ne - 80 -sages- 80 -s être mise en cause, ni que le boîtier CSW-H85F puisse être échangé au titre de la garantie.

- Rappel sur l'évacuation des équipements électroniques - 80 -sages

Le symbole de la poubelle barré - 80 -sages- 80 - sur le boîtier CSW-H85F indique que vous ne pouvez pas vous débarrasser de ce dernier de la même façon que vos déchets courants. Au contraire, vous êtes - 80 -sages- 80 -s- 80 -- 80 -e de l'évacuation du boîtier CSW-H85F lorsqu'il arrive en fin de vie (ou qu'il est hors d'usage) et à cet effet, vous êtes tenu de le remettre à un point de collecte agréé pour le recyclage des équipements électriques et électroniques - 80 -sages. Le tri, l'évacuation et le recyclage séparés de vos équipements - 80 -sages permettent de - 80 -sages- 80 -s- 80 - les ressources naturelles et de s'assurer que ces équipements sont - 80 -sages- 80 -s dans le respect de la santé humaine et de l'environnement. Pour plus d'informations sur les lieux de collecte des équipements électroniques - 80 -sages, contacter votre mairie ou votre service local de traitement des déchets.

12 Revision History

Date	Version	Description	Author
2012.08.22	1.0	○ Initial release	Roy Lee
2012.09.26	1.1	○ Modify descriptions of 4.2. Changing modes ○ Modify descriptions of Factory Reset function ○ Correct some errors and expressions	Roy Lee
2012.10.25	1.2	○ Add a clause about serial port parameters ○ Add description of WEB configuration ○ Modify configuration of WEP and WPA-PSK ○ Modify some document styles ○ Correct some errors and expressions	Roy Lee
2013.02.26	1.3	○ Modify description of Soft AP function ○ Add an example of TCP Server / Client mode ○ Add a description about test condition for certificate. ○ Add descriptions of ND cache table ○ Add a figure of IP address confliction ○ Modify descriptions of RS422/485 pin assignment ○ Add a description about connecting ground pins ○ Update some figures ○ Add a notification about mobile applications ○ Correct some errors and expressions	Roy Lee
2013.05.16	1.4	○ Add a contents about sd command in TELNET ○ Modify descriptions of setting WEP key ○ Add Related Materials chapter ○ Add Exemption from Liability chapter ○ Correct some errors and expressions	Roy Lee
2013.12.18	1.5	○ Correct some errors and expressions	Roy Lee
2014.02.27	1.6	○ Modified some of figures ○ Correct some errors and expressions	Roy Lee
2014.06.23	1.7	○ Improve description of 2.2.1 (using Soft AP method)	Roy LEE

2016.04.07	1.8	<ul style="list-style-type: none"> ○ Add "exit" command for TELNET ○ Change figures about event byte option ○ Add a note about max size of ID/PW for WPA Enterprise ○ Add a description about telnet login ○ Modify smart phone application list ○ Correct some errors and expressions 	Roy LEE
2016.06.03	1.9	<ul style="list-style-type: none"> ○ Add a description on 7.3.4. Separator ○ Correct some contents on 11.2.2. 	Roy LEE
2017.08.31.	2.0	<ul style="list-style-type: none"> ○ Improve descriptions of table 1-3, 1-4 and 1-5 ○ Update contents of 6.2.1. Telnet ○ Correct some errors and expressions 	Roy LEE